

RELATÓRIO TÉCNICO DE TOPOGRAFIA AGRO-GEO GEORREFERENCIAMENTO E TOPOGRAFIA LTDA

AEROPORTO DE BALSAS/MA

**UNIÃO/ MINISTÉRIO DOS TRABALHADORES, PORTOS E
AVIAÇÃO CIVIL/ SECRETARIA DE AVIAÇÃO CIVIL – SAC/MTPA**
Área Empreendimento: **190,0000 ha**

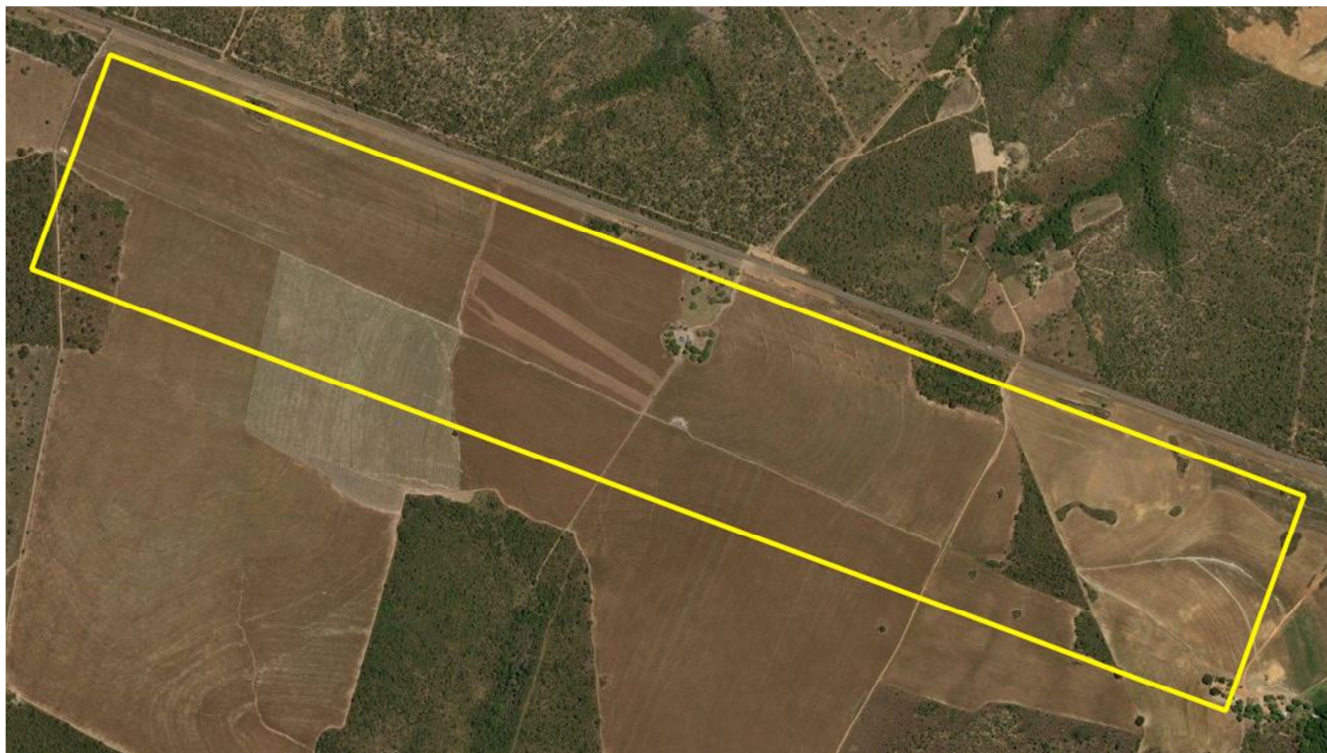

MUNICÍPIO: BALSAS – MA
TÉCNICO CREDENCIADO:
EDEJANE FERREIRA BARROS
GEOMENSOR – CREA: 110525461-5
ART: MA20190259585

ÍNDICE

- 1 RELATÓRIO TÉCNICO DE TOPOGRAFIA
 - 1.1 CONSIDERAÇÕES
 - 1.2 LOCALIZAÇÃO
 - 1.3 REFERENCIAL BIBLIOGRÁFICO
 - 1.3.1 ESTUDOS TOPOGRÁFICOS
 - 1.3.2 PARÂMETROS DE REFERÊNCIA
 - 1.3.2.1 DATUM
 - 1.3.2.2 PROJEÇÃO
 - 1.3.2.3 SISTEMA DE REFERÊNCIA
 - 1.3.2.4 MODELO DE ONDULAÇÃO GEOIDAL
 - 1.3.3 INSTRUMENTOS EMPREGADOS
 - 1.3.4 TRANSPORTE DE COORDENADAS
 - 1.3.4.1 LEVANTAMENTO PLANIALTIMETRICO
 - 1.3.4.2 CADASTRO
 - 1.4 METODOLOGIA E RESULTADOS
 - 1.4.1 PARÂMETROS ADOTADOS
 - 1.4.2 ADOÇÃO DO DATUM
 - 1.4.3 SISTEMA DE PROJEÇÃO ADOTADO
 - 1.4.4 MERIDIANO CENTRAL ADOTADO
 - 1.4.5 MONOGRAFIA
 - 1.4.6 EQUIPAMENTOS
 - 1.4.6.1 CONFIGURAÇÃO DO EQUIPAMENTO DE RASTREIO
 - 1.4.6.2 PRECISÃO
 - 1.4.6.3 ESPECIFICAÇÕES DO EQUIPAMENTO
 - 1.4.6.4 SOFTWARES DE ESCRITÓRIO
 - 1.4.7 EXECUÇÃO DOS TRABALHOS
 - 1.4.8 TRANSPORTE DE COORDENADAS
- 2 MEMORIAL DESCRITIVO
- 3 RELATÓRIO DE AJUSTAMENTO
- 4 TABELA DE COORDENADAS
- 5 INFORMAÇÕES ADICIONAIS

1 Relatório Técnico de Topografia

1.1 Considerações

A elaboração do levantamento topográfico na área descrita no decreto nº 34.322, de 12/07/2018, do Estado do Maranhão, localizada no município de Balsas/MA. A equipe de topografia desenvolveu os trabalhos de transporte de coordenadas, cadastro de interferências e densificação de pontos para o detalhamento planialtimétrico, e a precisa representação do relevo.

1.2 Localização

A propriedade levantada fica localizada no município de Balsas, na mesorregião Sul, microrregião, Gerais de Balsas, no estado do Maranhão e a 817 km da capital do Estado São Luís, com as principais vias de acesso pela BR-230 e BR-135.

O município está localizado a uma latitude sul de 07°37'57" e longitude oeste 46°02'08", numa altitude média de 600 m em relação ao nível do mar. Balsas / MA possui como municípios confrontantes: Fortaleza dos Nogueiras, São Raimundo das Mangabeiras, Sambaíba, Tasso Fragoso, Alto Parnaíba, Lizarda/TO, Recursolândia/TO, Campos Lindos/TO, Riachão e Nova Colinas. Com uma área de 13.141,637 km², e uma população estimada em 94.779 habitantes (Censo 2016). O local possui clima tropical. A Figura 1 mostra o município onde o empreendimento será instalado.



Ilustração 1 – Localização do município de Balsas no Estado do Maranhão.
Fonte: Instituto Brasileiro Geográfico de Estatística – IBGE.

Para chegar ao local do levantamento parte-se do município de Balsas pela BR-230 em direção ao município de Riachão na direção Oeste, por cerca de 13 Km.

1.3 Referencial Bibliográfico

1.3.1 Estudos Topográficos

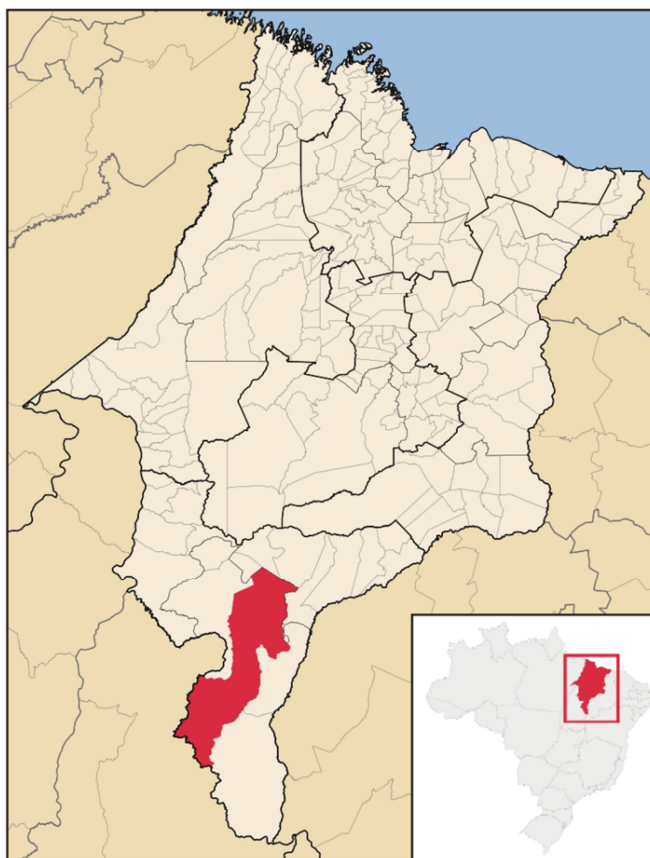
Os estudos de topografia para levantamento topográfico do terreno possuem a premissa de fornecer elementos suficientes para representação gráfica do relevo, elementos para cadastro e densificação dos pontos para representar as curvas de nível.

Através da utilização de aparelhos de rastreamento por satélite, são coletadas as informações de pontos georreferenciados e servem de partidas para representar o relevo, realizados o cadastro e levantamento de pontos, em que o tamanho da seção e a quantidade de pontos variam conforme o tipo do relevo, mas de forma a descreve-lo apropriadamente.

Esse estudo tem início através do rastreio de um Marco de Apoio “Base”, o qual é coletado através de um receptor GNSS, (Global Navigation Satellite System), que faz uso do programa CSRS-PPP (GPS Precise Point Positioning) desenvolvido pelo NRCan (Geodetic Survey Division of Natural Resources of Canada). Ele permite aos usuários com receptores GPS e/ou GLONASS, obterem coordenadas referenciadas ao SIRGAS2000 (Sistema de Referência Geocêntrico para as Américas) e ao ITRF (International Terrestrial Reference Frame) através de um processamento preciso. O IBGE-PPP processa dados GNSS (GPS e GLONASS) que foram coletados por receptores de uma ou duas frequências no modo estático ou cinemático.

Os resultados são fornecidos através de relatórios os quais são aceitos pelo INCRA em processos para a certificação de imóveis rurais. Esta orientação encontra-se no manual técnico de posicionamento para o georeferenciamento de imóveis rurais - ano 2013 (aplicação da lei 102267 - 28/08/2001)

É necessário apenas que o usuário informe o arquivo de observação no formato RINEX ou HATANAKA, se o levantamento foi realizado no modo estático ou cinemático, o modelo e a altura da antena utilizada, e um e-mail válido. Ao final do processamento será disponibilizado um link para obtenção dos arquivos com os resultados. A figura 2 mostra os gráficos demonstrativos do processamento da base de apoio.



Ilustração 2 – Serviço online para pós-processamento de dados GNSS – IBGE-PPP.

1.3.2 Parâmetros de Referência

Para a realização do levantamento topográfico é necessária a análise e escolha de certos critérios, que corretamente adotados permitem a interpretação clara e precisa dos dados colhidos em campo. Destacam-se entre eles a escolha do Datum, o modelo de ondulação geoidal, e o sistema de projeção, cujo Sistema de Referência irão compor.

1.3.2.1 Datum

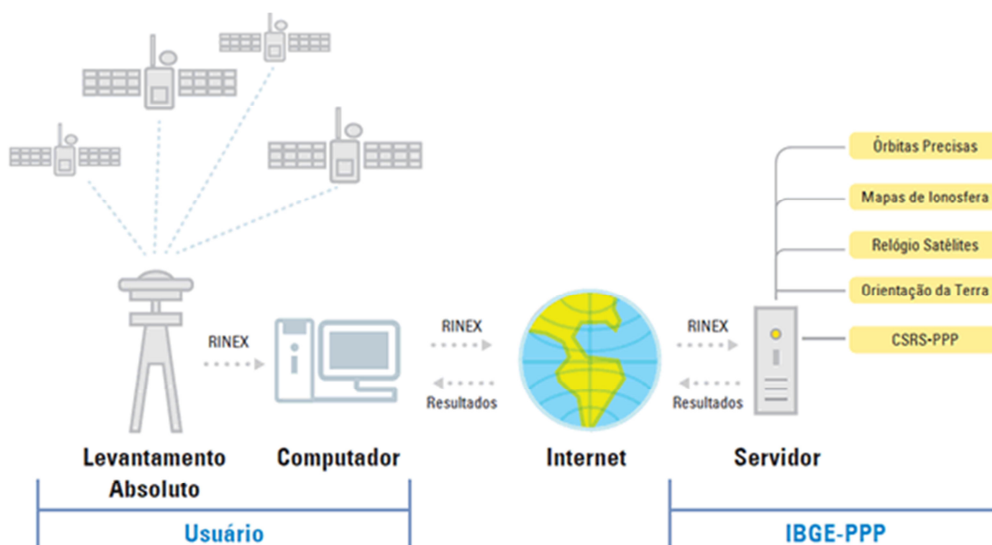
O Datum refere-se ao modelo matemático teórico da representação da superfície da Terra ao nível do mar utilizado pelos cartógrafos numa dada carta ou mapa. De uma forma muito simplificada, Datum providencia o ponto de referência a partir do qual a representação gráfica dos paralelos e meridianos, e consequentemente do todo o resto que for desenhado na carta, está relacionado e é proporcionado. Utilizado para representar características terrestres, sejam elas geométricas ou físicas. Na prática, serve para a obtenção de coordenadas (latitude e longitude), que possibilitam a representação e localização em mapa de qualquer elemento da superfície do planeta.

Para isso existem dois tipos de Datum, o Topocêntrico que tem origem na superfície da terra, e o Geocêntrico, que permite a representação das características terrestres com maior veracidade, consistindo em uma origem baseada no centro de massa da terra. Usa um elipsoide geocêntrico e equipotencial. É uma superfície onde o potencial gravítico é o mesmo em qualquer ponto, e o eixo polar coincide com o eixo de rotação do centro da terra.

Podemos perceber isso facilmente em nosso planeta que não possui forma plana e muito menos redonda, ela é achatada nos pólos, assemelha-se a uma elipse tridimensional chamada elipsoide. Um elipsoide pode ser definido por uma série de características matemáticas. Como o conhecimento da humanidade tem aumentado ao longo dos séculos, a forma e dimensão da terra é cada vez conhecida com mais precisão. Modelos matemáticos da forma da terra têm uma definição mais precisa. O mais rigoroso modelo é chamado Sistema Geodésico de referência 1980(GRS80). O formato do elipsoide se aproxima ao do geoide, a verdadeira figura da Terra ou qualquer outro corpo planetário. Devido à sua relativa simplicidade, os elipsoides de referência são usados como uma superfície preferida na qual são efetuados os cálculos da rede geodésica e são definidas as coordenadas de pontos tais como latitude, longitude e altitude, em seguida é realizada a correção de sua altitude para o modelo geoidal.

1.3.2.2 Projeção

Os sistemas de projeções cartográficas foram desenvolvidos para dar uma solução ao problema da transferência de uma imagem da superfície curva da esfera terrestre para um plano da carta, o que sempre vai acarretar deformações.

Os sistemas de projeções constituem-se de uma fórmula matemática que transforma as coordenadas geográficas, a partir de uma superfície esférica (elipsoidal), em coordenadas planas, mantendo correspondência entre elas. O uso deste artifício geométrico das projeções consegue reduzir as deformações, mas nunca eliminá-las.

Assim surgiu a projeção de Mercator é uma projeção cartográfica cilíndrica elaborada pelo geógrafo, cartógrafo e matemático Gerhard Mercator (1512-1594). É, atualmente, uma das projeções mais utilizadas em todo o mundo. Como a Terra é esférica, a

distância mais curta a ser percorrida sobre a sua superfície não é uma reta, mas uma curva, que recebe o nome de loxodrômica. O principal mérito da projeção de Mercator foi a sua capacidade de representar uma loxodrômica cartograficamente como uma reta. Por esse motivo, sua obra é amplamente utilizada atualmente.

A Projeção Transversa de Mercator, é o resultado da projeção da superfície da esfera em um cilindro tangente ao meridiano central. São úteis para representar áreas que são maiores no sentido Norte-Sul do que no sentido Leste-Oeste. Seguindo esse raciocínio as distorções aumentam a partir do meridiano central, tanto em escala e distância como em direção e área, existindo também a projeção RTM (Regional Transversa de Mercator) e LTM (Local Transversa de Mercator), que varia conforme a necessidade do levantamento.

Aprimoramentos efetuados sobre a projeção de Gauss-Krüger em 1947 pelas forças armadas dos EUA deram origem ao sistema UTM (Universal Transversa de Mercator), à maneira como é definido atualmente e dando-lhe característica universal.

1.3.2.3 Sistema de Referência

A união do sistema de projeção e do Datum irão compor o alicerce primordial em um levantamento topográfico, o Sistema de Referência.

Os sistemas de referência, são utilizados para descrever as posições de objetos, quando é necessário identificar a posição de uma determinada informação na superfície da Terra são utilizados os Sistemas de Referência Terrestres ou Geodésicos. Estes por sua vez, estão associados a uma superfície que mais se aproxima da forma da Terra, e sobre a qual são desenvolvidos todos os cálculos das suas coordenadas.

Define-se por Sistema Geodésico Brasileiro - SGB - o conjunto de pontos geodésicos implantados na porção da superfície terrestre delimitada pelas fronteiras do país. Em outras palavras é o sistema ao qual estão referidas todas as informações espaciais no Brasil.

1.3.2.4 Modelo de Ondulação Geoidal

Em 1828, C.F. Gauss introduziu um modelo aperfeiçoado da figura da Terra, mas o termo geoide foi criado em 1873 por J.F. Listing. O geoide é limitado por uma superfície equipotencial do campo de gravidade da Terra que coincide com o nível médio não perturbado dos mares.

Em cada ponto o vetor gravidade será perpendicular à superfície. Pode-se imaginar a superfície geoidal prolongada através dos continentes. Ela tem um formato ondulatório levemente irregular que acompanha as variações da estrutura de distribuição de massa da Terra. Essa ondulação é suave e fica em torno ± 30 m, sendo o valor máximo de ± 100 m, em relação ao elipsóide de referência.

A altitude determinada utilizando um receptor GNSS não está relacionada ao nível médio do mar, mas a um elipsóide de referência com dimensões específicas. Portanto, torna-se necessário conhecer a ondulação geoidal (diferença entre as superfícies do geóide e elipsóide) para que a altitude acima do nível médio do mar possa ser obtida.

Dessa forma para obter a transformação de altitudes elipsoidais para geoidais de maneira facilitada, podem ser utilizados softwares específicos, como o MAPGEO 2010, fornecido e desenvolvido pelo IBGE e pela Escolha Politécnica da Universidade

de São Paulo (EPUSP), sendo que através desse sistema é possível obter a ondulação geoidal em um ponto ou conjunto de pontos em qualquer local do país, e através de fórmula matemática, identificar a altitude geoidal. A Figura 3 demonstra a diferença entre o elipsoide e o geóide.



Ilustração 3 – Diferenças entre Elipsoide e Geóide.
Fonte: Instituto Brasileiro Geográfico de Estatística – IBGE.

1.3.3 Instrumentos empregados

Para realizar o levantamento topográfico de maneira precisa, atualmente se torna inviável essa execução através do método expedito, consistindo de operações rápidas de medida no campo, de precisão grosseira. Então se torna imprescindível o uso de equipamentos mais precisos de equipamentos para o posicionamento, e principalmente na obtenção de altitudes, assim foi usada como ferramenta o sistema de posicionamento global, e os métodos de trabalho que são possíveis com ele.

1.3.4 Transporte de Coordenadas

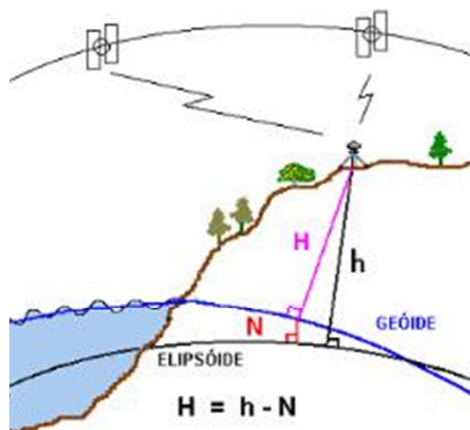
O procedimento fundamental para o estabelecimento de uma rede geodésica, é o de posicionar os pontos, atribuindo-lhes coordenadas definidas em função da sua posição relativa em relação ao Datum, e em função da geometria da superfície de referência utilizada (Sistema de Referência).

Quanto mais a superfície de referência se aproxima da Terra verdadeira, mais as coordenadas geométricas se aproximarão das naturais. A operação matemática que possibilita o estabelecimento das coordenadas, conforme descrito, denomina-se transporte de coordenadas.

Inicialmente são verificadas em um raio máximo de 500 km do levantamento duas referências, como marcos do IBGE, ou de georreferenciamento de imóvel rural, aprovados pelo Instituto Nacional de Colonização e Reforma Agrária (INCRA). Os equipamentos permanecem rastreando nos três pontos simultaneamente por no mínimo 4 h. É feita uma medição a partir de uma das referências até o ponto implantado, em seguida outra medição do ponto implantado até a segunda. Sendo necessário realizar no pós-processamento dos dados o ajustamento da poligonal, que através do método dos mínimos quadrados podem minimizar os erros encontrados, e fornecer coordenadas com precisões aceitáveis, para pontos que serão utilizados como referência na sequência do levantamento.

A segunda etapa do transporte de coordenadas ocorre localmente, através do rastreamento baseado em um ponto ajustado, onde um segundo equipamento percorre o terreno executando o levantamento dos demais pontos, porém não pode distanciar-se indefinidamente, esse deslocamento varia conforme o relevo, tipo de equipamento, e o método de medição utilizado, em um raio de até 20 km em relação a base. Nesse período é realizada a densificação de pontos no terreno ocorrendo simultaneamente o levantamento planialtimétrico e o cadastro.

1.3.4.1 Levantamento Planialtimétrico

O levantamento planialtimétrico é a junção das informações obtidas de planimetria e de altimetria de um ou mais pontos, permitindo representar os acidentes geográficos (naturais ou artificiais) do terreno em função de suas coordenadas planas, sempre partindo de uma origem pré-definida, com intuito de fornecer o maior número de informações de maneira real e objetiva, sobre a superfície que será representada através de curvas de nível, para efeitos de estudo, planejamento e viabilização, e projetos.

1.3.4.2 Cadastro

É a atividade realizada basicamente em campo, utilizando várias técnicas de obtenção de informações como fichas cadastrais, coletores de dados, equipamentos de navegação por satélite, fotografias e outros. As informações são de caráter construtivo, identificando todas as interferências existentes como cercas, rios, lagos, edificações, estradas, postes, linhas de transmissão, tubulações, estradas existentes entre outros.

1.4 Metodologia e Resultados

1.4.1 Parâmetros Adotados

Depois de compreendidos os conceitos necessários para o levantamento topográfico, é imprescindível a escolha exata dos critérios que permitirão transmitir com maior rigor as informações colhidas em campo, e que influenciarão diretamente no produto final. Dessa forma foi realizada a análise do Datum de referência, o sistema de projeção e a ondulação geoidal mais adequada.

1.4.2 Adoção do Datum

Para desenvolver os levantamentos foi optado pela adesão de um Datum Geocêntrico para as Américas (SIRGAS 2000), o qual esta em vigor no Brasil, como Datum.

- Semi-eixo maior: 6378137,000 metros;
- Achatamento: 1/298,257222101;

Ponto datum: Geocêntrico.

1.4.3 Sistema de Projeção Adotado

É um sistema utilizado mundialmente, o fuso em que se encontra indica em que parte do globo se localiza, utilizado como unidade para medir distâncias e determinar posição do objeto, e diferente das coordenadas geográficas (Geodésicas), o sistema UTM não acompanha a curvatura da terra.

Devido à localização da obra ficar longe dos pólos da terra, foi optado pela sua utilização para os cálculos de todos os pontos levantados. O sistema plano retangular UTM (Universal Transversa de Mercator). Acrescidos 10.000.000m no equador e 500.000m no meridiano central. A Figura 4 apresenta os parâmetros do sistema UTM.

No decorrer do trabalho foi cedido um levantamento realizado para o projeto de uma interseção nas proximidades, o qual estava utilizando o Sistema LTM, e que posteriormente foi convertido para que pudesse ser utilizado.

PROJEÇÃO UNIVERSAL TRANSVERSA DE MERCATOR	
U T M	
	SGR / DATUM: SIRGAS2000
	MERIDIANO CENTRAL: -45°
	VÉRTICE: M-01
	LATITUDE: -7°28'22.1334"
LONGITUDE: -46°11'51.9296"	
CONVERGÊNCIA MERIDIANA: 0°9'20.873234"	FATOR ESCALA K: 0,99981476

Ilustração 4 – Projeção Universal Transversa de Mercator
Fonte: Projeto Aeroporto de Balsas – AGRO GEO.

1.4.4 Meridiano Central Adotado

O sistema UTM não é uma simples projeção de mapa. Em vez disso, ele divide a Terra em sessenta zonas, cada uma possui seis graus de longitude, e utiliza uma projeção secante em cada zona.

O terreno se encontra integralmente na setor do Meridiano Central 45° WGr, na Zona UTM 23M, representado na Figura 5 logo abaixo, sendo este o meridiano adotado para a confecção das plantas do levantamento planialtimétrico e cadastral do empreendimento.

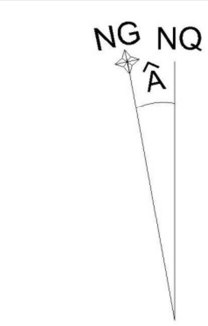

Ilustração 5 – Localização da Zona 23M e do Município de Balsas/MA.
Fonte: Google Earth

1.4.5 Monografia

Em anexo, apresentamos a monografia do marco de Referência e Apoio BASE-165, situado na Fazenda São José, Município de Balsas/MA.

MONOGRAFIA DE VÉRTICE DE APOIO

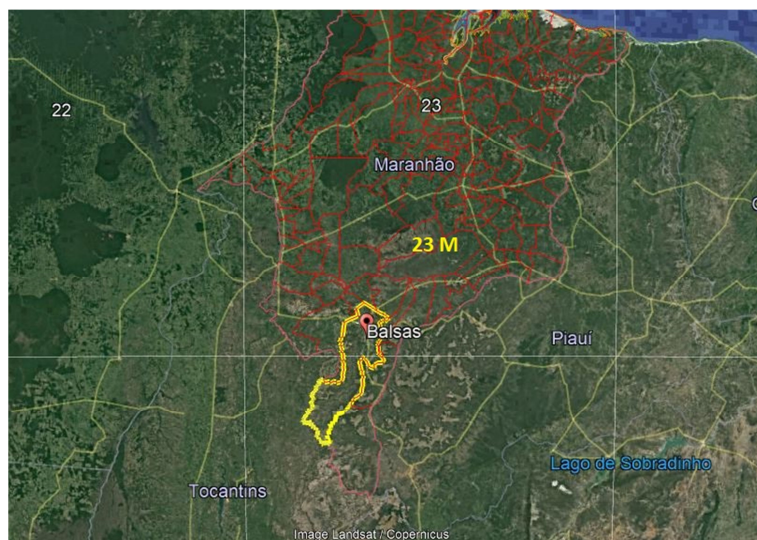
Imóvel:	AEROPORTO DE BALSAS		
Município:	BALSAS	UF:	MA
Matrícula:	-	Código do móvel:	-
Responsável Técnico:	EDEJANE FERREIRA BARROS	Código Credenciado:	BSTC

CÓDIGO DO VÉRTICE DE APOIO: BASE-165 SIRGAS2000			
Coordenadas Elipsoidais	Coordenadas Planas UTM	PRECISÕES	Data Observações:
$\phi = -7^{\circ}30'30.0011''$	N = 9.169.896,96m	Sigma (ϕ) = 0.001	28/08/2017
$\lambda = -46^{\circ}07'27.2503''$	E = 375.958,45m	Sigma (λ) = 0.003	
Helip. = 232,55m	MC = 45° WGr	Sigma (h) = 0.006	

Legenda: ϕ = Latitude; λ = Longitude; Helip. = Altura Elipsoidal; MC = Meridiano Central

EQUIPAMENTO UTILIZADO		
MARCA: TOPCON	MODELO: HIPER SR	NR.SÉRIE: 1209-12082

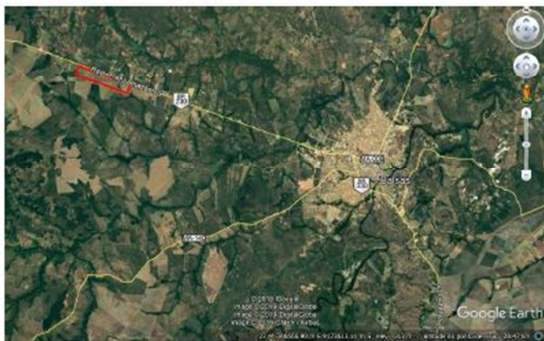
Fotografia do Vértice de Apoio:	Croqui de Localização: (B=Base, C=Cidade, I=imóvel)
	

Localização:

O marco de Base foi materializado em concreto, localizado a Sede da Fazenda São José (Vizinha), e é de conhecimento do proprietário.

Descrição:

Partindo da cidade de BALSAS, pela Rodovia Federal BR-230, em direção a área do empreendimento Aeroporto de Balsas/MA por uma distância de 13Km, vira à esquerda na estrada de acesso ao imóvel por cerca de 200 metros.

Estações de Referência utilizadas:

Foi utilizado o método do Posicionamento por Ponto Preciso (PPP), disponibilizado pelo IBGE (Instituto Brasileiro de Geografia e Estatística) em seu site www.ibge.gov.br.

SEGUIE, ANEXO, O RELATÓRIO DO POSICIONAMENTO POR PONTO PRECISO (PPP), DESTA VÉRTICE DE APOIO, GERADO PELO IBGE.

1.4.6 Equipamentos

Para a realização do trabalho em campo, foram examinados os equipamentos de topografia que melhor se adequassem as condições que o levantamento exige. Então, foi optado pela escolha de um equipamento que utiliza o sistema de posicionamento global, e averiguadas algumas informações importantes, como as especificações dos aparelhos, precisão e configuração que foram utilizadas em campo, assim como as ferramentas de escritório, para o transporte de coordenadas.

Para o levantamento planialtimétrico, cadastro e densificação de pontos, foi feito a utilização de dois receptores GNSS, Hiper SR da Topcon, sendo utilizado na Base, conforme monografia em anexo e o GNSS RTK TPS T10, utilizando o método RTK.

1.4.6.1 Configuração do Equipamento de Rastreio

A configuração utilizada pelos aparelhos para os rastreios foi a seguinte:

- Ângulo de corte da máscara: 15°
- PDOP máximo: 5
- Taxa de gravação: 5 segundo
- Linha base máxima: 9 km

1.4.6.2 Precisão

Inicialmente foram implantados quatro marcos auxiliares, os quais tiveram um tempo mínimo de rastreio de 30 minutos e máximo de 48 minutos, foram pós-processados, e na sequência foram utilizados como referência na etapa de densificação de pontos na superfície do relevo em RTK. A precisão dos aparelhos está contida na tabela anexa. As Tabelas 6 e 7 descrevem os equipamentos utilizados em campo e softwares em escritório.

1.4.6.3 Especificações do Equipamento

EQUIPAMENTOS	MARCA	MODELO	Precisão H	Precisão V
2 (dois) GPS dupla frequência (L1/L2/L2C/RTK)	Topcon	Hiper SR	10mm+1,0ppm	15mm+1,0ppm
1 (um) GPS dupla frequência (L1/L2/RTK)	CHC	T10	3mm+0,5ppm	8mm+1,0ppm

Ilustração 6 – Equipamentos utilizados no levantamento.

Fonte: Resp. Técnico da Empresa AGRO GEO.

1.4.6.4 Softwares de Escritório

SOFTWARE	UTILIZAÇÃO	VERSÃO
AutoCAD Civil 3D	Confecção Desenho	2015
Autotopo	Informações Topográficas no Desenho	V2014
Topcon Tools	Processamento de Dados	8.2.3
Windows Mobile	Descarga de Dados RTK	6.0.6784.0

Ilustração 7 – Softwares utilizados no escritório.

*Autotopo é uma ferramenta que fica dentro do AutoCad, para facilitar a confecção do desenho e importação de arquivos topográficos para o AutoCad.

Fonte: Resp. Técnico da Empresa AGRO GEO.

1.4.7 Execução dos trabalhos

A equipe de topografia iniciou os trabalhos de reconhecimento e levantamento no local do empreendimento no dia 01/12/2018, com o rastreamento em campo, e posterior ajustamento de uma base geodésica, utilizada como ajustamento PPP - IBGE.

Foi realizado entre os dias 01/12/2018 a 17/12/2018 o levantamento de densificação e cadastro de parte das interferências existentes no local, assim como informações sobre a faixa de domínio da rodovia BR-230 nas proximidades do terreno.

Simultaneamente aos levantamentos de campo foram desenvolvidos os serviços de escritório em que eram acompanhados e conferidos os trabalhos.

O presente levantamento não foi possível ter sua continuidade, pois o proprietário da área na data de 17/12/2018 ao final do ultimo dia trabalhado, informou que não iria autorizar que a equipe de topografia continuasse o trabalho no dia seguinte **18/12/2019**, visto que começara os trabalhos de plantio e tratos culturais na área da Safra 2018/19, impossibilitando assim a equipe de entrar na área para continuar o levantamento.

Segue relatório fotográfico de situação atual pós levantamento na área:



Imagem: 01



Imagem: 02



Imagem: 03



Imagem: 04

1.4.8 Transporte de Coordenadas

A primeira etapa do transporte de coordenadas, consiste na determinação das coordenadas da base Geodésica (BASE-165), que foram obtidas através do método estático, onde teve ajustamento feito pelo método PPP - IBGE, referenciada pelo Sistema Geodésico Brasileiro cujas coordenadas finais têm precisão da ordem de ± 5 mm, configurando-se como uma das redes mais precisas do mundo.

Com o objetivo de transportar as coordenadas reais para dentro do empreendimento, foi realizado o pós-processamento ajustamento dos pontos efetuado no pós-processamento, e promovida a materialização dos marcos de apoio, com a utilização de receptor GPS de dupla frequência (L1/L2), e através de cálculos computacionais, utilizando softwares específicos, tal como o Topcon Tools (programa que processa os pontos e faz o ajustamento de acordo coordenadas fornecidas pelo IBGE), objetivando determinar a posição espacial dos pontos de referenciados, utilizados para as partidas das medições realizadas no local. A seguir a Tabela 8 apresenta os resultados finais de ajustamento da coordenada da Base, fornecida pelo IBGE.

Sumário do Processamento do marco: BASE-165

Início:AAAA/MM/DD HH:MM:SS,SS	2017/08/28 11:47:20,00
Fim:AAAA/MM/DD HH:MM:SS,SS	2017/08/28 23:22:05,00
Modo de Operação do Usuário:	ESTÁTICO
Observação processada:	CÓDIGO & FASE
Modelo da Antena:	TPSHIPPER_SR NONE
Órbitas dos satélites: ¹	RÁPIDA
Frequência processada:	L3
Intervalo do processamento(s):	5,00
Sigma ² da pseudodistância(m):	5,000
Sigma da portadora(m):	0,010
Altura da Antena ³ (m):	1,550
Ângulo de Elevação(graus):	10,000
Resíduos da pseudodistância(m):	2,43 GPS
Resíduos da fase da portadora(cm):	1,03 GPS

Coordenadas SIRGAS

	Latitude(gms)	Longitude(gms)	Alt. Geo.(m)	UTM N(m)	UTM E(m)	MC
Em 2000,4 (E a que deve ser usada) ⁴	-7° 30' 30,0010"	-46° 07' 27,2504"	232,55	9169896.962	375958.446	-45
Na data do levantamento ⁵	-7° 30' 29,9943"	-46° 07' 27,2526"	232,55	9169897.167	375958.378	-45
Sigma(95%) ⁶ (m)	0,001	0,003	0,006			
Modelo Geoidal	MAPGEO2015					
Ondulação Geoidal (m)	-23,85					
Altitude Ortométrica (m)	256,40					

Precisão esperada para um levantamento estático (metros)

Tipo de Receptor	Uma frequência		Duas frequências	
	Planimétrico	Altimétrico	Planimétrico	Altimétrico
Após 1 hora	0,700	0,600	0,040	0,040
Após 2 horas	0,330	0,330	0,017	0,018
Após 4 horas	0,170	0,220	0,009	0,010
Após 6 horas	0,120	0,180	0,005	0,008

¹ Órbitas obtidas do International GNSS Service (IGS) ou do Natural Resources of Canada (NRCAN).

² O termo "Sigma" é referente ao desvio-padrão.

³ Distância Vertical do Marco ao Plano de Referência da Antena (PRA).

⁴ A coordenada oficial na data de referência do Sistema SIRGAS, ou seja, 2000,4. A redução de velocidade foi feita na data do levantamento, utilizando o modelo VEMOS em 2000,4.

⁵ A data de levantamento considerada é a data de início da sessão.

⁶ Este desvio-padrão representa a confiabilidade interna do processamento e não a exatidão da coordenada.

Os resultados apresentados neste relatório dependem da qualidade dos dados enviados e do correto preenchimento das informações por parte do usuário.

Em caso de dúvidas, críticas ou sugestões contate: ibge@ibge.gov.br ou pelo telefone 0800-7218181.

Este serviço de posicionamento faz uso do aplicativo de processamento CSRS-PPP desenvolvido pelo Geodetic Survey Division of Natural Resources of Canada (NRCAN).

Processamento autorizado para uso do IBGE.

Ilustração 8 – Sumário de processamento da Base PPP - IBGE.

Fonte: Instituto Brasileiro Geográfico de Estatística – IBGE.

2 Memorial Descritivo

Imóvel : **AEROPORTO DE BALSAS**
Proprietário : **UNIÃO/ MIN. DOS TRANSP. PORT. E AVIAÇÃO CIVIL...**
Município : **BALSAS**
Comarca : **BALSAS - MA**
U.F. : **MA**
Área (ha) : **190,0000 ha**
Perímetro (m) : **7.710,00 m**

DESCRIÇÃO DO PERÍMETRO

Inicia-se a descrição deste perímetro no vértice **M-01** de coordenadas **N 9.173.802,87m** e **E 367.834,65m** situado no limite da FAZENDA SANTA MÔNICA, com o limite da faixa de domínio da RODOVIA FEDERAL BR-230, deste, segue confrontando com a RODOVIA FEDERAL BR-230, que liga BALSAS A RIACHÃO a FAZENDA SANTA MÔNICA, com os seguintes azimutes e distâncias: 110°01'08" e distância 3.270,00m, até o vértice **M-02** de coordenadas **N 9.172.683,45m** e **E 370.907,07m**; deste, segue confrontando com a FAZENDA SANTA MÔNICA, com os seguintes azimutes e distâncias: 200°01'08" e 585,00m, até o vértice **M-03** de coordenadas **N 9.172.133,80m** e **E 370.706,81m**; 290°01'08" e 3.270,00m, até o vértice **M-04** de coordenadas **N 9.173.253,22m** e **E 367.634,38m**; 20°01'08" e 585,00m, até o vértice **M-01**, de coordenadas **N 9.173.802,87m** e **E 367.834,65m**; situado no limite da FAZENDA SANTA MÔNICA, com o limite da RODOVIA FEDERAL BR-230, vértice inicial da descrição deste perímetro.

3 Relatório de Ajustamento



RELATÓRIO DE AJUSTAMENTO DE PONTOS

Nome do Projeto: Per_011218.ttp

Pasta do Projeto: C:\Users\Henrique\Documents\AGROGEO\Geoprocessamento\Aero_Balsas\2018\Processamento\Perímetro

Hora da Criação do Projeto: 03/12/2018 10:26:46

Criado por: EDEJANE

Unidade Linear: Meters

Unidade Angular: DMS

Projeção: UTMSouth-Zone_23 : 48W to 42W

Datum: SIRGAS 2000

Geóide:

AJUSTAMENTO

Tipo de Ajustamento: Plano + Altura, Minimal constraint

Nível de Confiança: 68 %

Numero de pontos Ajustados: 5

Numero de Pontos de Controle Planimétricos: 1

Numero de vetores GPS utilizados: 4

Plano UWE A posteriori: 1, Bounds: (1, 1)

Numero de Pontos de Controle Altimétricos: 1

Numero de Pontos de Controle Altimétricos Ponderados: 1

A posteriori height UWE: 1, Bounds: (1, 1)

COORDENADAS UTM

Nome	Longitude	Desv Padrão e (m)	Latitude	Desv Padrão n (m)	Alt Elip (m)	Desv Padrão u (m)
AUX-M-0001	46°11'56,081"W	0	7°28'40,403"S	0	294,37	0,01
AUX-M-0002	46°11'56,585"W	0	7°28'30,084"S	0	295,41	0,01
AUX-M-0003	46°10'08,458"W	0	7°29'02,961"S	0	273,37	0,01
AUX-M-0004	46°10'18,032"W	0,02	7°29'16,192"S	0,02	267,07	0,05
BASE	46°07'27,250"W	0	7°30'30,001"S	0	232,55	0,01

COORDENADAS GEOGRÁFICAS

Nome	Latitude	Longitude	Alt Elip (m)	Código
AUX-M-0001	7°28'40,403"S	46°11'56,081"W	294,37	
AUX-M-0002	7°28'30,084"S	46°11'56,585"W	295,41	
AUX-M-0003	7°29'02,961"S	46°10'08,458"W	273,37	
AUX-M-0004	7°29'16,192"S	46°10'18,032"W	267,07	
BASE	7°30'30,001"S	46°07'27,250"W	232,55	

DESVIO PADRÃO

Nome	Latitude	Longitude	Alt Elip (m)	Código
AUX-M-0001	7°28'40,403"S	46°11'56,081"W	294,37	
AUX-M-0002	7°28'30,084"S	46°11'56,585"W	295,41	
AUX-M-0003	7°29'02,961"S	46°10'08,458"W	273,37	
AUX-M-0004	7°29'16,192"S	46°10'18,032"W	267,07	
BASE	7°30'30,001"S	46°07'27,250"W	232,55	

FATOR DE ESCALA

Nome	Latitude	Longitude	Alt Elip (m)	Código
AUX-M-0001	7°28'40,403"S	46°11'56,081"W	294,37	
AUX-M-0002	7°28'30,084"S	46°11'56,585"W	295,41	
AUX-M-0003	7°29'02,961"S	46°10'08,458"W	273,37	
AUX-M-0004	7°29'16,192"S	46°10'18,032"W	267,07	
BASE	7°30'30,001"S	46°07'27,250"W	232,55	

Nome	dN (m)	dE (m)	dZ (m)	Horz RMS (m)	Vert RMS (m)	Tipo Solução
AUX-M-0001-BASE	-3344,42	8249,55	-61,82	0,01	0,01	Fixo
AUX-M-0002-BASE	-3661,33	8265,84	-62,86	0	0,01	Fixo
AUX-M-0003-BASE	-2660,45	4948,53	-40,82	0	0,01	Fixo
AUX-M-0004-BASE	-2253,28	5240,92	-34,52	0,03	0,05	Fixo

DISTANCIA DURAÇÃO E SOLUÇÃO

Nome	dN (m)	dE (m)	dZ (m)	Horz RMS (m)	Vert RMS (m)
AUX-M-0001-BASE	-3344,42	8249,55	-61,82	0,01	0,01
AUX-M-0002-BASE	-3661,33	8265,84	-62,86	0	0,01
AUX-M-0003-BASE	-2660,45	4948,53	-40,82	0	0,01
AUX-M-0004-BASE	-2253,28	5240,92	-34,52	0,03	0,05

PONTOS DE CONTROLE

Nome	Latitude	Longitude	Alt Elip (m)	Código
BASE	7°30'30,001"S	46°07'27,250"W	232,55	

4 Tabela de Coordenadas

Nº	COORDENADA N	COORDENADA E	ALTITUDE	DESCRIÇÃO
1	9172557.510003157	371009.920000165	273.370000000	BASE
2	9172683.433632437	370907.061684922	271.578217844	STA0+00.018 R0.003 CUT 271.578
3	9172678.739615968	370905.358848888	271.290238942	STA0+05.011 L0.004 CUT 271.290
4	9172659.952947075	370898.501591681	269.460695595	STA0+25.010 R0.007 CUT 269.461
5	9172641.165522233	370891.673548090	268.087443202	STA0+45.000 L0.009 CUT 268.087
6	9172622.389930368	370884.827518779	267.319542262	STA0+59.985 L0.004 CUT 267.320
7	9172603.598446980	370877.976165189	266.917017369	STA0+79.987 R0.001 CUT 266.917
8	9172584.808572412	370871.127900696	266.387047615	STA0+99.986 R0.003 CUT 266.387
9	9172566.009992937	370864.277893367	266.539664083	STA1+19.993 R0.004 CUT 266.540
10	9172547.221764093	370857.410385949	263.199200626	STA1+39.997 R0.024 CUT 263.199
11	9172528.410788229	370850.598918022	261.536693724	STA1+60.003 L0.015 CUT 261.537
12	9172509.630815553	370843.735266477	260.259488833	STA1+79.998 R0.005 CUT 260.259
13	9172490.834902456	370836.898054687	259.531864236	STA1+99.999 L0.006 CUT 259.532
14	9172472.046530819	370830.050399772	258.413632256	STA2+19.997 L0.004 CUT 258.414
15	9172453.252822138	370823.198641800	257.710497955	STA2+40.000 R0.000 CUT 257.710
16	9172434.464373943	370816.356633144	257.651742505	STA2+59.996 L0.003 CUT 257.652
17	9172415.664916143	370809.503664883	257.694130341	STA2+80.005 R0.000 CUT 257.694
18	9172396.884263035	370802.658383604	258.469757817	STA2+99.995 R0.003 CUT 258.470
19	9172378.086370919	370795.815139701	259.180555677	STA3+19.999 L0.003 CUT 259.181
20	9172359.294390928	370788.966753535	260.036943349	STA3+40.000 L0.001 CUT 260.037
21	9172340.509349233	370782.122250894	260.948892630	STA3+59.993 L0.001 CUT 260.949
22	9172321.708024310	370775.275707019	261.635358427	STA3+80.003 L0.004 CUT 261.635
23	9172302.917177137	370768.433615114	262.037773659	STA4+00.000 L0.008 CUT 262.038
24	9172284.131441651	370761.583901307	262.560836185	STA4+19.996 L0.003 CUT 262.561
25	9172265.340290884	370754.733207667	263.236219467	STA4+39.997 R0.001 CUT 263.236
26	9172246.544485439	370747.883482276	264.084215121	STA4+60.002 R0.002 CUT 264.084
27	9172227.755437596	370741.041153542	265.070714830	STA4+79.998 L0.001 CUT 265.071
28	9172231.186411280	370731.644814625	265.501547920	STA1+00.009 L0.002 CUT 265.502
29	9172249.978701176	370738.498956193	264.400545764	STA1+20.012 R0.005 CUT 264.401
30	9172268.757471366	370745.328801357	263.609340828	STA1+39.994 L0.007 CUT 263.609
31	9172287.546142850	370752.178659434	262.940489062	STA1+59.993 L0.003 CUT 262.940
32	9172306.335844869	370759.037449989	262.360421494	STA1+79.995 R0.009 CUT 262.360
33	9172325.132239573	370765.864292109	261.935956952	STA1+99.993 L0.011 CUT 261.936
34	9172343.917166116	370772.726861039	261.159362944	STA2+19.992 R0.006 CUT 261.159
35	9172362.711281572	370779.569499551	260.330150953	STA2+39.993 R0.002 CUT 260.330
36	9172381.506579701	370786.415840408	259.513414478	STA2+59.997 R0.000 CUT 259.513
37	9172400.291247295	370793.240949892	258.909806484	STA2+79.983 L0.018 CUT 258.910
38	9172419.066306869	370800.109786058	258.109664903	STA2+99.975 R0.009 CUT 258.110
39	9172437.874184175	370806.984150975	257.789909426	STA3+20.000 R0.029 CUT 257.790
40	9172456.659499055	370813.786058870	257.849560535	STA3+39.978 L0.010 CUT 257.850
41	9172475.468055969	370820.648158377	258.296841115	STA3+60.000 L0.002 CUT 258.297
42	9172494.281231061	370827.518336119	259.374791373	STA3+80.028 R0.013 CUT 259.375

43	9172513.078472702	370834.353394238	260.227570894	STA4+00.029 R0.000 CUT 260.228
44	9172531.878546571	370841.186546839	261.377139658	STA4+20.033 L0.015 CUT 261.377
45	9172550.641760904	370848.041663849	262.576044514	STA4+40.009 R0.002 CUT 262.576
46	9172569.431045240	370854.891541287	264.212094283	STA4+60.008 R0.006 CUT 264.212
47	9172588.193943245	370861.681438205	266.411425603	STA4+79.961 L0.037 CUT 266.411
48	9172607.004307985	370868.579865958	266.432741417	STA4+99.997 R0.005 CUT 266.433
49	9172625.810677465	370875.417405311	267.134306258	STA5+20.008 L0.009 CUT 267.134
50	9172644.574350458	370882.242187145	268.071559938	STA5+39.974 L0.020 CUT 268.072
51	9172663.379868968	370889.095111909	269.250525708	STA5+59.989 L0.019 CUT 269.251
52	9172682.154805213	370895.965857002	270.893048633	STA5+79.982 R0.010 CUT 270.893
53	9172686.894316187	370897.677559265	271.274759134	CUT 271.275
54	9172649.701716855	370380.138344636	277.844190078	BASE-M-2
55	9173558.289999999	367692.610000000	295.410000000	BASE-M-2
57	9172693.727549410	370878.851454651	270.777390674	CUT 270.777
58	9172689.022106132	370877.154421824	270.376867956	CUT 270.377
59	9172670.187864844	370870.279926391	268.751365612	STA0+00.055 R0.028 CUT 268.751
60	9172651.468482984	370863.483009219	267.696365299	STA0+19.970 R0.006 CUT 267.696
61	9172632.641469270	370856.632951075	266.623307103	STA0+40.005 L0.003 CUT 266.623
62	9172613.866964659	370849.781970166	265.772824702	STA0+59.990 R0.007 CUT 265.773
63	9172595.057108423	370842.928185263	264.970107632	STA0+80.010 R0.007 CUT 264.970
64	9172576.297511730	370836.084054441	263.726722513	STA0+99.979 R0.016 CUT 263.727
65	9172557.486865120	370829.247544984	262.317792302	STA1+19.993 L0.000 CUT 262.318
66	9172538.691187214	370822.398215085	261.175832922	STA1+39.998 R0.001 CUT 261.176
67	9172519.899695998	370815.559333562	260.178587917	STA1+59.995 L0.007 CUT 260.179
68	9172501.113184555	370808.704837105	259.258421409	STA1+79.993 R0.003 CUT 259.258
69	9172482.312127225	370801.856679521	258.190626551	STA2+00.003 R0.001 CUT 258.191
70	9172463.530907806	370795.015883446	257.815269919	STA2+19.991 L0.001 CUT 257.815
71	9172444.736599874	370788.162767991	257.805889186	STA2+39.996 R0.004 CUT 257.806
72	9172425.945082657	370781.313836180	258.446993424	STA2+59.997 R0.006 CUT 258.447
73	9172407.143813200	370774.481667292	259.336753877	STA2+80.001 L0.011 CUT 259.337
74	9172388.352651954	370767.630858648	260.192771670	STA3+00.002 L0.007 CUT 260.193
75	9172369.570704399	370760.779317797	260.834760084	STA3+19.994 R0.001 CUT 260.835
76	9172350.770799900	370753.928976042	261.641998932	STA3+40.003 R0.002 CUT 261.642
77	9172331.992686249	370747.088491412	262.427846740	STA3+59.989 R0.001 CUT 262.428
78	9172313.188198170	370740.231797968	263.024753962	STA3+80.004 R0.006 CUT 263.025
79	9172294.403035522	370733.399877993	263.707080838	STA3+99.993 L0.006 CUT 263.707
80	9172275.600204460	370726.541450795	264.317861280	STA4+20.008 R0.001 CUT 264.318
81	9172256.819210192	370719.699119602	265.222171717	STA4+39.996 R0.001 CUT 265.222
82	9172238.017837813	370712.851564361	266.788971727	STA4+60.006 L0.002 CUT 266.789
83	9172244.873097625	370694.052824484	268.369988535	STA0+00.000 L0.008 CUT 268.370
84	9172263.658894014	370700.902999526	266.435111283	STA0+19.996 L0.003 CUT 266.435
85	9172282.436321683	370707.749615291	265.056407681	STA0+39.982 R0.002 CUT 265.056
86	9172301.243405731	370714.590609515	264.394124191	STA0+59.995 L0.009 CUT 264.394
87	9172320.034864185	370721.440273826	264.044979394	STA0+79.996 L0.006 CUT 264.045
88	9172338.830468791	370728.299288075	262.988194132	STA1+00.004 R0.005 CUT 262.988

89	9172357.617283704	370735.146325724	262.161792230	STA1+19.999 R0.007 CUT 262.162
90	9172376.410106801	370741.982499991	261.371610496	STA1+39.997 L0.004 CUT 261.372
91	9172395.202234043	370748.828591822	260.582824818	STA1+59.997 L0.004 CUT 260.583
92	9172413.999692900	370755.683429523	259.765649538	STA1+80.006 R0.001 CUT 259.766
93	9172432.776325768	370762.522358563	258.877411843	STA1+99.989 L0.001 CUT 258.877
94	9172451.575893702	370769.381621620	258.205169603	STA2+20.001 R0.008 CUT 258.205
95	9172470.367922761	370776.216864130	257.976416134	STA2+39.997 L0.003 CUT 257.976
96	9172489.154347647	370783.053103135	258.322129032	STA2+59.989 L0.011 CUT 258.322
97	9172507.945393559	370789.914960081	259.302758012	STA2+79.994 R0.004 CUT 259.303
98	9172526.757219177	370796.760593704	260.281624499	STA3+00.012 L0.004 CUT 260.282
99	9172545.536098672	370803.605364371	261.145474574	STA3+20.000 L0.001 CUT 261.145
100	9172564.316476842	370810.453581965	262.276506966	STA3+39.990 R0.004 CUT 262.277
101	9172583.122385569	370817.293651891	263.481549900	STA3+60.001 L0.007 CUT 263.482
102	9172601.903031401	370824.146879418	264.550500961	STA3+79.993 R0.003 CUT 264.551
103	9172620.696516689	370830.991264985	265.492946428	STA3+99.994 R0.000 CUT 265.493
104	9172639.486948818	370837.837932710	266.335100189	STA4+19.993 R0.001 CUT 266.335
105	9172658.282919057	370844.677375842	267.254727726	STA4+39.995 L0.008 CUT 267.255
106	9172677.080729384	370851.526602973	268.304992437	STA4+60.001 L0.007 CUT 268.305
107	9172695.865413072	370858.375872197	270.520039374	STA4+79.996 L0.003 CUT 270.520
108	9172700.561123114	370860.095745923	270.374069778	CUT 270.374
109	9172707.403708883	370841.298351437	270.008228930	CUT 270.008
110	9172702.709858926	370839.595194817	269.514358426	CUT 269.514
111	9172683.922962759	370832.741062663	268.059289105	STA0+20.001 R0.000 CUT 268.059
112	9172665.136610089	370825.898079518	266.992445582	STA0+39.995 L0.001 CUT 266.992
113	9172646.347149089	370819.050756804	266.000838494	STA0+59.993 L0.000 CUT 266.001
114	9172627.553276397	370812.204885589	265.268482514	STA0+79.995 L0.002 CUT 265.268
115	9172608.756977834	370805.343082360	264.320531867	STA1+00.004 R0.011 CUT 264.321
116	9172589.976727476	370798.515563150	263.401357234	STA1+19.987 L0.003 CUT 263.401
117	9172571.172391297	370791.665811079	262.276972519	STA1+40.000 L0.004 CUT 262.277
118	9172552.387965547	370784.816743559	261.245835862	STA1+59.994 R0.000 CUT 261.246
119	9172533.590678096	370777.971928794	260.419374098	STA1+79.999 L0.003 CUT 260.419
120	9172514.795604603	370771.121055575	259.345883924	STA2+00.004 L0.001 CUT 259.346
121	9172496.007282961	370764.281092083	258.556104921	STA2+19.998 L0.006 CUT 258.556
122	9172477.212227030	370757.432870054	258.196909154	STA2+40.002 L0.005 CUT 258.197
123	9172458.426587429	370750.586395670	258.606457628	STA2+59.997 L0.004 CUT 258.606
124	9172439.635467378	370743.744029151	259.411794540	STA2+79.995 L0.007 CUT 259.412
125	9172420.844655309	370736.899865377	260.315876461	STA2+99.993 L0.009 CUT 260.316
126	9172402.043939672	370730.042210567	261.212763802	STA3+20.005 L0.002 CUT 261.213
127	9172383.255278455	370723.205659153	262.045124247	STA3+39.999 L0.011 CUT 262.045
128	9172364.469965642	370716.359602896	262.792750994	STA3+59.993 L0.009 CUT 262.793
129	9172345.674334731	370709.506523783	263.958941205	STA3+79.999 L0.004 CUT 263.959
130	9172326.879555009	370702.657527063	264.547680698	STA4+00.003 L0.003 CUT 264.548
131	9172308.091535486	370695.817287602	265.290495642	STA4+19.997 L0.008 CUT 265.290
132	9172289.307701035	370688.961029883	266.104317986	STA4+39.993 R0.004 CUT 266.104
133	9172270.515701283	370682.120365893	267.621286102	STA4+59.992 L0.002 CUT 267.621

134	9172251.722478019	370675.271952659	268.836008698	STA4+79.994 L0.001 CUT 268.836
135	9172232.931109751	370668.420078440	269.414866624	STA4+99.996 R0.004 CUT 269.415
136	9172195.346809685	370654.726256444	269.895808791	STA5+39.997 R0.004 CUT 269.896
137	9172176.556790683	370647.876470992	270.036843995	STA5+59.996 R0.008 CUT 270.037
138	9172157.767590264	370641.034595345	270.253430724	STA5+79.993 R0.004 CUT 270.253
139	9172150.894491712	370659.836091796	269.651111036	STA0+00.015 R0.014 CUT 269.651
140	9172144.092205016	370678.612739373	268.716032904	STA0+19.985 L0.023 CUT 268.716
141	9172137.250626532	370697.375810758	267.804029537	STA0+39.957 L0.017 CUT 267.804
142	9172155.973201120	370704.289078218	267.625646387	STA0+09.957 L0.025 CUT 190.481
143	9172159.479425600	370694.825070294	268.042797577	STA0+20.049 R0.029 CUT 190.898
144	9172166.313713692	370676.088811073	268.889329855	STA0+39.993 R0.035 CUT 114.599
145	9172169.736215210	370666.671957715	269.351963105	STA0+50.013 R0.027 CUT 76.489
146	9172164.609712072	370622.251091796	271.000824176	STA0+00.006 R0.005 CUT 271.001
147	9172183.393739410	370629.099435287	270.886734922	STA0+19.999 R0.009 CUT 270.887
148	9172202.189766236	370635.931221596	270.689944854	STA0+39.999 L0.006 CUT 270.690
149	9172220.977485515	370642.796082804	270.467655597	STA0+60.001 R0.012 CUT 270.468
150	9172239.772775073	370649.624468331	270.084847471	STA0+79.998 L0.006 CUT 270.085
151	9172258.555984221	370656.480327438	269.225471927	STA0+99.994 R0.006 CUT 269.225
152	9172648.138847247	370388.611159802	277.587252612	AUX
153	9172714.254545964	370822.507060980	269.715532374	CUT 269.716
154	9172709.570366075	370820.797538728	269.188411002	CUT 269.188
155	9172690.774230925	370813.949225411	267.808264725	STA-0+00.004 R0.002 CUT 267.808
156	9172671.976817271	370807.104309345	266.658086246	STA0+20.001 L0.002 CUT 266.658
157	9172653.184044812	370800.256836389	265.582658177	STA0+40.003 L0.001 CUT 265.583
158	9172634.402913947	370793.416167717	264.858989824	STA0+59.991 L0.003 CUT 264.859
159	9172615.608397320	370786.563227378	264.056336578	STA0+79.996 R0.002 CUT 264.056
160	9172596.816988168	370779.712931092	263.150735443	STA0+99.997 R0.005 CUT 263.151
161	9172578.030206630	370772.865255826	262.203446287	STA1+19.993 R0.008 CUT 262.203
162	9172559.223111723	370766.018064530	261.251497564	STA1+40.008 R0.003 CUT 261.251
163	9172540.449799337	370759.167173397	260.496763906	STA1+59.992 R0.013 CUT 260.497
164	9172521.639300346	370752.324879884	259.493887939	STA1+80.008 R0.003 CUT 259.494
165	9172502.844407952	370745.493188063	258.663732758	STA2+00.006 L0.012 CUT 258.664
166	9172484.067791810	370738.638438779	258.464394390	STA2+19.995 R0.000 CUT 258.464
167	9172465.272284262	370731.780921769	258.961067087	STA2+40.002 R0.009 CUT 258.961
168	9172446.480191572	370724.932204568	259.787183625	STA2+60.003 R0.011 CUT 259.787
169	9172427.687045781	370718.106892542	260.625286807	STA2+79.998 L0.010 CUT 260.625
170	9172408.901689271	370711.252346202	261.584927875	STA2+99.994 L0.000 CUT 261.585
171	9172390.112059334	370704.410896487	262.652800920	STA3+19.991 L0.004 CUT 262.653
172	9172371.308523964	370697.566567340	263.585339835	STA3+40.001 L0.011 CUT 263.585
173	9172352.526850745	370690.716541238	264.308471433	STA3+59.993 L0.004 CUT 264.308
174	9172333.736993836	370683.862137520	265.219179246	STA3+79.994 R0.004 CUT 265.219
175	9172314.932578418	370677.014046403	266.043301172	STA4+00.007 R0.001 CUT 266.043
176	9172296.149302313	370670.177965955	266.845083396	STA4+19.995 L0.006 CUT 266.845
177	9172277.359866120	370663.327110584	268.050036259	STA4+39.995 L0.001 CUT 268.050
178	9172171.461772177	370603.454427284	271.855867028	STA0+00.009 L0.001 CUT 271.856

179	9172190.253456924	370610.291415739	271.684423720	STA0+20.006 L0.010 CUT 271.684
180	9172209.026857290	370617.145733405	271.576571830	STA0+39.992 R0.003 CUT 271.577
181	9172227.820357729	370623.987462007	271.696126280	STA0+59.992 L0.002 CUT 271.696
182	9172246.623549502	370630.837736659	271.084974570	STA0+80.004 L0.003 CUT 271.085
183	9172265.421779390	370637.686375226	270.164454402	STA1+00.011 L0.003 CUT 270.164
184	9172284.204525860	370644.542364550	268.444559944	STA1+20.006 R0.009 CUT 268.445
185	9172302.999513706	370651.382053361	267.420455625	STA1+40.007 R0.001 CUT 267.420
186	9172321.785636492	370658.222938042	266.670830210	STA1+60.000 L0.003 CUT 266.671
187	9172340.590273235	370665.081549732	265.913170084	STA1+80.016 R0.004 CUT 265.913
188	9172359.373655509	370671.927747811	264.933638438	STA2+00.008 R0.007 CUT 264.934
189	9172378.159960698	370678.754351097	264.074892173	STA2+19.996 L0.011 CUT 264.075
190	9172396.953288302	370685.606239058	263.073459553	STA2+40.000 L0.006 CUT 263.073
191	9172415.749672230	370692.455358468	261.933058913	STA2+60.005 L0.005 CUT 261.933
192	9172434.531959938	370699.303309065	261.094983676	STA2+79.997 L0.001 CUT 261.095
193	9172453.328416791	370706.150690833	260.326782026	STA3+00.002 L0.002 CUT 260.327
194	9172472.126999987	370712.986586902	259.449950042	STA3+20.004 L0.015 CUT 259.450
195	9172490.914396053	370719.849513825	258.857419538	STA3+40.006 R0.002 CUT 258.857
196	9172509.708108146	370726.686849185	258.497433865	STA3+60.005 L0.007 CUT 258.497
197	9172528.494289609	370733.537722947	259.661314456	STA3+80.001 L0.001 CUT 259.661
198	9172547.280870818	370740.380563103	260.557972163	STA3+99.995 L0.003 CUT 260.558
199	9172566.070682809	370747.231865866	261.306630454	STA4+19.995 R0.002 CUT 261.307
200	9172584.875460384	370754.085218018	262.200126484	STA4+40.010 R0.003 CUT 262.200
201	9172603.662443087	370760.928440941	263.022524308	STA4+60.004 R0.002 CUT 263.023
202	9172622.450293465	370767.768846423	263.863844940	STA4+79.999 L0.003 CUT 263.864
203	9172641.245113818	370774.622667862	264.618429249	STA5+00.004 R0.003 CUT 264.618
204	9172660.026448498	370781.462288073	265.213238312	STA5+19.992 L0.000 CUT 265.213
205	9172678.825981105	370788.308819690	266.336732331	STA5+40.000 L0.003 CUT 266.337
206	9172697.614800740	370795.159942887	267.509383452	STA5+59.999 R0.002 CUT 267.509
207	9172716.408810394	370802.001728304	268.637450331	STA5+79.999 L0.003 CUT 268.637
208	9172721.106853131	370803.727267684	269.069102429	CUT 269.069
209	9172727.947254159	370784.925406471	268.370024674	CUT 268.370
210	9172723.261070810	370783.217951420	268.162566796	CUT 268.163
211	9172704.471489321	370776.374083353	267.623405829	STA-0+00.010 L0.004 CUT 267.623
212	9172685.674871590	370769.517155888	265.857178132	STA0+19.998 R0.004 CUT 265.857
213	9172666.879550047	370762.679732156	265.162368650	STA0+39.999 L0.006 CUT 265.162
214	9172648.089378825	370755.832674167	264.335919321	STA0+59.997 L0.005 CUT 264.336
215	9172629.301560532	370748.977449851	263.603577506	STA0+79.997 R0.004 CUT 263.604
216	9172610.505982360	370742.133366002	262.931389846	STA1+00.000 R0.000 CUT 262.931
217	9172591.708433865	370735.288231825	262.058744086	STA1+20.005 L0.003 CUT 262.059
218	9172572.928713962	370728.447886993	261.351453380	STA1+39.991 L0.005 CUT 261.351
219	9172554.129904062	370721.605421657	260.606925944	STA1+59.997 L0.011 CUT 260.607
220	9172535.344440185	370714.737191580	259.908801168	STA1+79.998 R0.011 CUT 259.909
221	9172516.546508491	370707.903596347	259.136477322	STA2+00.000 L0.003 CUT 259.136
222	9172497.759747071	370701.059618131	259.343430148	STA2+19.995 L0.004 CUT 259.343
223	9172478.958203228	370694.202424568	259.826042321	STA2+40.007 R0.002 CUT 259.826

224	9172460.185441125	370687.361603641	260.639745392	STA2+59.988 R0.003 CUT 260.640
225	9172441.376595350	370680.519964187	261.445319276	STA2+80.002 L0.007 CUT 261.445
226	9172422.592245700	370673.666788316	262.487033792	STA2+99.998 R0.001 CUT 262.487
227	9172403.798541812	370666.821828885	263.426604449	STA3+19.999 L0.001 CUT 263.427
228	9172385.016894033	370659.977665448	264.594271069	STA3+39.989 R0.000 CUT 264.594
229	9172366.218799952	370653.128188627	265.584130706	STA3+59.996 R0.000 CUT 265.584
230	9172347.414444190	370646.280334969	266.446831713	STA3+80.009 L0.003 CUT 266.447
231	9172328.634243418	370639.445397278	267.443959046	STA3+99.994 L0.010 CUT 267.444
232	9172309.847564200	370632.594088697	268.165879353	STA4+19.991 L0.004 CUT 268.166
233	9172291.051173221	370625.745011794	269.263125039	STA4+39.996 L0.003 CUT 269.263
234	9172272.247590479	370618.891824162	270.999026152	STA4+60.010 L0.001 CUT 270.999
235	9172253.467189394	370612.051106891	272.237344329	STA4+79.997 L0.003 CUT 272.237
236	9172234.667806288	370605.206867619	272.923982467	STA5+00.004 L0.008 CUT 272.924
237	9172215.879332369	370598.352920751	272.922849440	STA5+20.003 R0.000 CUT 272.923
238	9172197.101347497	370591.512385996	272.562809185	STA5+39.988 L0.001 CUT 272.563
239	9172178.300827388	370584.660964768	272.605106402	STA5+59.998 R0.001 CUT 272.605
240	9172185.140375033	370565.875052331	273.441727888	STA-0+00.003 R0.007 CUT 273.442
241	9172203.938285546	370572.716182068	273.470269623	STA0+20.001 L0.000 CUT 273.470
242	9172222.725909147	370579.567995107	273.859083609	STA0+39.999 R0.006 CUT 273.859
243	9172241.519283097	370586.401975911	273.660537977	STA0+59.996 L0.006 CUT 273.661
244	9172260.308565069	370593.255606191	273.070568002	STA0+79.997 R0.001 CUT 273.071
245	9172279.092907889	370600.089866107	271.681606515	STA0+99.986 L0.008 CUT 271.682
246	9172297.900110943	370606.948607258	270.263919343	STA1+20.004 L0.002 CUT 270.264
247	9172316.674829317	370613.792246828	269.156033290	STA1+39.987 R0.001 CUT 269.156
248	9172335.475985877	370620.640325150	268.157032056	STA1+59.997 L0.001 CUT 268.157
249	9172354.277517950	370627.481908253	267.264261568	STA1+80.005 L0.009 CUT 267.264
250	9172373.056094145	370634.328965829	266.603735341	STA1+99.993 L0.004 CUT 266.604
251	9172391.855112005	370641.189790100	266.026305892	STA2+20.004 R0.006 CUT 266.026
252	9172410.640951062	370648.028709847	264.435237797	STA2+39.996 R0.001 CUT 264.435
253	9172429.431410343	370654.880190413	263.065316454	STA2+59.997 R0.006 CUT 263.065
254	9172448.226348866	370661.720907947	261.763240200	STA2+79.998 L0.001 CUT 261.763
255	9172467.024195351	370668.568440771	260.993358417	STA3+00.004 L0.002 CUT 260.993
256	9172485.828449292	370675.400067464	260.230593409	STA3+20.011 L0.020 CUT 260.231
257	9172504.597336259	370682.255417641	259.712160256	STA3+39.993 L0.005 CUT 259.712
258	9172523.398718741	370689.108844672	259.531550189	STA3+60.004 L0.002 CUT 259.532
259	9172542.177073816	370695.952608646	260.175042715	STA3+79.991 R0.000 CUT 260.175
260	9172560.977161337	370702.803355863	260.724722677	STA4+00.000 R0.001 CUT 260.725
261	9172579.768362958	370709.658879997	261.377545620	STA4+20.003 R0.010 CUT 261.378
262	9172598.555712890	370716.504507685	262.062434020	STA4+39.999 R0.010 CUT 262.062
263	9172617.340070996	370723.320440098	262.723660766	STA4+59.981 L0.016 CUT 262.724
264	9172636.148350788	370730.179715119	263.424675605	STA4+80.001 L0.010 CUT 263.425
265	9172654.932601573	370737.049457706	264.178692571	STA5+00.002 R0.014 CUT 264.179
266	9172673.725455746	370743.883200311	264.804149302	STA5+19.999 R0.002 CUT 264.804
267	9172692.517102569	370750.732951291	265.466542113	STA5+40.000 R0.005 CUT 265.467
268	9172711.308839856	370757.566369736	266.217385171	STA5+59.996 L0.008 CUT 266.217

269	9172730.101805093	370764.424162692	267.329135643	STA5+80.001 R0.002 CUT 267.329
270	9172734.794405302	370766.133365990	267.637979209	CUT 267.638
271	9172741.645856150	370747.343829377	267.070380404	CUT 267.070
272	9172736.956603713	370745.626999662	266.879922790	CUT 266.880
273	9172718.161457479	370738.769740211	265.995409892	STA0+00.000 R0.015 CUT 265.995
274	9172699.370726788	370731.939787621	265.110761625	STA0+19.994 L0.001 CUT 265.111
275	9172680.578670248	370725.097440278	264.768125396	STA0+39.993 L0.005 CUT 264.768
276	9172661.791413954	370718.250775643	264.035016410	STA0+59.989 L0.003 CUT 264.035
277	9172642.986927239	370711.398536170	263.299179376	STA0+80.003 L0.003 CUT 263.299
278	9172624.203259362	370704.560666855	262.806244515	STA0+99.992 L0.008 CUT 262.806
279	9172605.409431435	370697.707492234	262.307021445	STA1+19.997 L0.003 CUT 262.307
280	9172586.625496263	370690.844522545	261.816764795	STA1+39.995 R0.015 CUT 261.817
281	9172567.821487488	370684.019461464	261.007376652	STA1+59.999 L0.009 CUT 261.007
282	9172549.035311909	370677.174502960	260.364056832	STA1+79.994 L0.009 CUT 260.364
283	9172530.245102590	370670.313399254	260.105474928	STA1+99.997 R0.005 CUT 260.105
284	9172511.447744370	370663.472368691	260.034417578	STA2+20.001 L0.002 CUT 260.034
285	9172492.660954202	370656.613837739	260.570202876	STA2+40.000 R0.011 CUT 260.570
286	9172473.873430064	370649.782716034	261.286158693	STA2+59.991 L0.003 CUT 261.286
287	9172455.071255844	370642.934175533	262.237947379	STA2+80.002 L0.004 CUT 262.238
288	9172436.281414647	370636.083284251	263.432921555	STA3+00.002 R0.000 CUT 263.433
289	9172417.495156122	370629.240689893	265.064125229	STA3+19.995 L0.002 CUT 265.064
290	9172398.709868725	370622.401006669	267.139007182	STA3+39.987 L0.006 CUT 267.139
291	9172379.908027267	370615.552613497	268.615635895	STA3+59.997 L0.008 CUT 268.616
292	9172361.122265238	370608.704970394	269.166732430	STA3+79.992 L0.005 CUT 269.167
293	9172342.329326140	370601.847279462	269.129361347	STA3+99.997 R0.005 CUT 269.129
294	9172323.543225048	370594.999424316	269.902668729	STA4+19.992 R0.008 CUT 269.903
295	9172304.739706323	370588.160801947	270.813589232	STA4+40.001 L0.004 CUT 270.814
296	9172285.953701697	370581.316417806	272.148777181	STA4+59.995 L0.004 CUT 272.149
297	9172267.155448979	370574.454476330	273.458969743	STA4+80.006 R0.008 CUT 273.459
298	9172248.363398090	370567.622627716	274.246878392	STA5+00.002 L0.006 CUT 274.247
299	9172229.580311161	370560.767732247	274.550393071	STA5+19.997 R0.005 CUT 274.550
300	9172210.788251275	370553.927958188	274.269574703	STA5+39.995 L0.002 CUT 274.270
301	9172191.990466364	370547.080226646	274.195405161	STA5+60.001 L0.003 CUT 274.195
302	9172198.834329510	370528.292240661	274.898999932	STA-0+00.002 R0.007 CUT 274.899
303	9172217.637667304	370535.134050065	274.834310489	STA0+20.007 L0.001 CUT 274.834
304	9172236.412178185	370541.986937233	275.042487163	STA0+39.993 R0.010 CUT 275.042
305	9172255.219404414	370548.820450775	274.611398718	STA0+60.003 L0.007 CUT 274.611
306	9172274.012439376	370555.673601686	273.991511044	STA0+80.007 L0.002 CUT 273.992
307	9172292.796270818	370562.518614514	272.876044471	STA0+99.999 L0.000 CUT 272.876
308	9172311.615787035	370569.357868484	271.536592067	STA0+00.023 L0.017 CUT 271.537
309	9172330.373390965	370576.218129145	270.831777978	STA0+19.996 R0.007 CUT 270.832
310	9172349.181475949	370583.054199216	270.397542048	STA0+40.007 L0.008 CUT 270.398
311	9172367.953352444	370589.899475813	270.288076348	STA0+59.988 L0.003 CUT 270.288
312	9172386.748096937	370596.760385027	268.919082567	STA0+79.996 R0.010 CUT 268.919
313	9172405.538519746	370603.599972315	266.776261890	STA0+99.993 R0.003 CUT 266.776

314	9172424.341910180	370610.455879696	265.221264765	STA1+20.007 R0.008 CUT 265.221
315	9172443.129393267	370617.284830018	264.137136001	STA1+39.997 L0.007 CUT 264.137
316	9172461.924902292	370624.138695148	262.974265905	STA1+60.003 L0.002 CUT 262.974
317	9172480.719880562	370630.976938526	261.626748196	STA1+80.004 L0.011 CUT 261.627
318	9172499.509550370	370637.826560909	260.953332459	STA2+00.003 L0.007 CUT 260.953
319	9172518.288953740	370644.667024893	260.351287516	STA2+19.989 L0.009 CUT 260.351
320	9172537.094959298	370651.523446737	260.560666891	STA2+40.006 L0.005 CUT 260.561
321	9172555.885422219	370658.370963846	260.957406617	STA2+60.005 L0.003 CUT 260.957
322	9172574.664176226	370665.216295181	261.484154649	STA2+79.993 L0.000 CUT 261.484
323	9172593.460165501	370672.065654059	262.062445560	STA2+99.998 R0.001 CUT 262.062
324	9172612.253850162	370678.912038367	262.795032260	STA3+20.000 L0.000 CUT 262.795
325	9172631.040357348	370685.761145346	263.355886378	STA3+39.996 R0.004 CUT 263.356
326	9172649.841583224	370692.600814146	263.764614906	STA3+60.003 L0.006 CUT 263.765
327	9172668.622755306	370699.458937598	264.251616953	STA3+79.997 R0.008 CUT 264.252
328	9172687.423638100	370706.307688623	264.786387185	STA4+00.006 R0.007 CUT 264.786
329	9172706.213943692	370713.150064717	264.999851636	STA4+20.004 R0.004 CUT 265.000
330	9172724.995465463	370719.985232007	265.898478178	STA4+39.990 L0.004 CUT 265.898
331	9172743.794475609	370726.829416019	266.644677330	STA4+59.996 L0.009 CUT 266.645
332	9172748.492777491	370728.546980054	266.829162301	CUT 266.829
333	9172755.334988615	370709.760539181	266.592333325	CUT 266.592
334	9172750.638294546	370708.053587640	266.372110047	CUT 266.372
335	9172731.858678492	370701.203253100	265.809603235	STA-0+00.009 R0.000 CUT 265.810
336	9172713.073081479	370694.358229052	265.161611447	STA0+19.985 R0.001 CUT 265.162
337	9172694.265783260	370687.507369040	265.017223328	STA0+40.001 L0.001 CUT 265.017
338	9172675.481454786	370680.668801727	264.602322109	STA0+59.991 L0.006 CUT 264.602
339	9172656.681044318	370673.807480364	264.287018887	STA0+80.005 R0.005 CUT 264.287
340	9172637.895881018	370666.974167379	263.929945760	STA0+99.994 L0.005 CUT 263.930
341	9172619.108076755	370660.117732137	263.352786127	STA1+19.994 R0.005 CUT 263.353
342	9172600.302528620	370653.267099400	262.912486353	STA1+40.008 R0.004 CUT 262.912
343	9172581.516458988	370646.432477778	262.010652764	STA1+59.999 L0.005 CUT 262.011
344	9172562.725809075	370639.587017266	261.696433827	STA1+79.998 L0.006 CUT 261.696
345	9172543.938843532	370632.726152483	261.137187049	STA1+99.998 R0.009 CUT 261.137
346	9172525.147275595	370625.891364982	260.389182658	STA2+19.994 L0.002 CUT 260.389
347	9172506.343638875	370619.041346711	261.272239522	STA2+40.007 L0.003 CUT 261.272
348	9172487.553379264	370612.190633568	262.150110373	STA2+60.007 R0.001 CUT 262.150
349	9172468.769256691	370605.340231770	263.416444432	STA2+80.001 R0.007 CUT 263.416
350	9172449.975780642	370598.500960808	264.457723273	STA3+00.000 L0.000 CUT 264.458
351	9172431.180799995	370591.656288742	265.627175395	STA3+20.003 L0.003 CUT 265.627
352	9172412.390169486	370584.805243786	266.772654154	STA3+40.004 R0.001 CUT 266.773
353	9172393.595187336	370577.960717100	268.201302515	STA3+60.006 L0.002 CUT 268.201
354	9172374.811296927	370571.108253997	269.452145164	STA3+80.001 R0.006 CUT 269.452
355	9172356.021265172	370564.260195215	270.409770622	STA4+00.000 R0.008 CUT 270.410
356	9172337.232363250	370557.419723818	271.402325577	STA4+19.995 R0.003 CUT 271.402
357	9172318.433210272	370550.572283598	272.331982717	STA4+40.003 R0.001 CUT 272.332
358	9172299.648657853	370543.725958131	273.825909300	STA4+59.996 R0.003 CUT 273.826

359	9172280.856705835	370536.880773378	274.647223659	STA4+79.996 R0.002 CUT 274.647
360	9172262.063404009	370530.036067023	275.095090431	STA4+99.997 L0.000 CUT 275.095
361	9172243.273691502	370523.176649563	275.262856318	STA5+19.999 R0.012 CUT 275.263
362	9172224.482387155	370516.332625746	275.249973760	STA5+39.998 R0.010 CUT 275.250
363	9172205.691196259	370509.496124343	275.260575470	STA5+59.994 R0.000 CUT 275.261
364	9172212.533123216	370490.693804644	275.442717360	STA-0+00.002 L0.009 CUT 275.443
365	9172231.325933168	370497.540772932	275.478449483	STA0+19.999 L0.009 CUT 275.478
366	9172250.111624388	370504.390207526	275.495554255	STA0+39.994 L0.004 CUT 275.496
367	9172268.899385518	370511.244108708	275.468059007	STA0+59.993 R0.004 CUT 275.468
368	9172287.696829181	370518.092608693	275.112888225	STA0+79.999 R0.003 CUT 275.113
369	9172306.484395446	370524.944709561	274.189557615	STA0+99.997 R0.010 CUT 274.190
370	9172325.274356743	370531.791034835	272.793319222	STA1+19.996 R0.010 CUT 272.793
371	9172344.073313076	370538.634090791	271.557251236	STA1+40.002 R0.004 CUT 271.557
372	9172362.864414275	370545.473542777	270.437296317	STA1+59.999 L0.002 CUT 270.437
373	9172381.653128393	370552.319193351	269.352977329	STA1+79.996 L0.002 CUT 269.353
374	9172400.455628071	370559.174038860	268.169965597	STA2+00.009 R0.002 CUT 268.170
375	9172419.238269361	370566.024187227	266.889973842	STA2+20.001 R0.008 CUT 266.890
376	9172438.040158426	370572.872028529	265.615277637	STA2+40.012 R0.006 CUT 265.615
377	9172456.831760628	370579.703151573	264.364221055	STA2+60.006 L0.009 CUT 264.364
378	9172475.617390333	370586.552940760	263.162897392	STA2+80.002 L0.004 CUT 263.163
379	9172494.403691666	370593.402865334	262.371242498	STA2+99.998 R0.001 CUT 262.371
380	9172513.189537067	370600.250206657	261.643702977	STA3+19.993 R0.004 CUT 261.644
381	9172531.987261526	370607.102573871	261.329002095	STA3+40.001 R0.007 CUT 261.329
382	9172550.783092631	370613.945855002	261.941108280	STA3+60.003 R0.002 CUT 261.941
383	9172569.562428519	370620.791922605	262.204083695	STA3+79.992 R0.006 CUT 262.204
384	9172588.363953933	370627.644023392	262.908127268	STA4+00.003 R0.008 CUT 262.908
385	9172607.153492788	370634.476364484	263.426986439	STA4+19.996 L0.005 CUT 263.427
386	9172625.948589956	370641.331438720	264.004709468	STA4+40.002 R0.002 CUT 264.005
387	9172644.734719332	370648.163089092	264.575230989	STA4+59.992 L0.010 CUT 264.575
388	9172663.528794173	370655.014583042	265.394861427	STA4+79.996 L0.007 CUT 265.395
389	9172682.328350205	370661.867622675	265.182318696	STA5+00.006 L0.003 CUT 265.182
390	9172701.109278515	370668.718218539	265.248910473	STA5+19.997 R0.004 CUT 265.249
391	9172719.898080364	370675.558857579	265.526600250	STA5+39.992 L0.001 CUT 265.527
392	9172738.691182086	370682.400758710	265.659519347	STA5+59.992 L0.006 CUT 265.660
393	9172757.495119136	370689.255987227	266.174897482	STA5+80.007 L0.002 CUT 266.175
394	9172762.187715644	370690.971454775	266.336163235	CUT 266.336
395	9172769.026601296	370672.178392835	266.313485177	CUT 266.313
396	9172764.328535058	370670.469497955	266.194753894	CUT 266.195
397	9172745.540717410	370663.625067467	266.033633118	STA0+00.000 L0.008 CUT 266.034
398	9172726.757230159	370656.772075846	266.055156615	STA0+19.994 R0.001 CUT 266.055
399	9172707.963822737	370649.926338179	265.980351601	STA0+39.996 L0.001 CUT 265.980
400	9172689.169835703	370643.084476292	265.930169968	STA0+59.996 L0.006 CUT 265.930
401	9172670.381235948	370636.232048117	265.746632561	STA0+79.995 R0.000 CUT 265.747
402	9172651.589809598	370629.391866185	265.415356067	STA0+99.993 L0.006 CUT 265.415
403	9172632.794732975	370622.540658512	265.078488671	STA1+19.998 L0.003 CUT 265.078

404	9172614.002146890	370615.687499361	264.112083577	STA1+40.001 R0.003 CUT 264.112
405	9172595.210300757	370608.844981961	263.584248625	STA1+60.000 L0.001 CUT 263.584
406	9172576.425339904	370602.003481288	263.102646982	STA1+79.992 L0.003 CUT 263.103
407	9172557.632251460	370595.157437485	262.434113445	STA1+99.993 L0.004 CUT 262.434
408	9172538.837335967	370588.308706152	262.154059506	STA2+19.997 L0.004 CUT 262.154
409	9172520.045308679	370581.461405590	261.786340540	STA2+39.998 L0.003 CUT 261.786
410	9172501.253313659	370574.618885848	262.554304818	STA2+59.997 L0.007 CUT 262.554
411	9172482.460695695	370567.774656788	263.403719396	STA2+79.997 L0.010 CUT 263.404
412	9172463.664326597	370560.926854898	264.509989505	STA3+00.002 L0.010 CUT 264.510
413	9172444.888367456	370554.079697626	265.657379749	STA3+19.987 L0.005 CUT 265.657
414	9172426.091703860	370547.227850632	266.925194711	STA3+39.994 L0.001 CUT 266.925
415	9172407.295123380	370540.383206986	268.217666417	STA3+59.998 L0.005 CUT 268.218
416	9172388.507086864	370533.537627204	269.350918486	STA3+79.994 L0.005 CUT 269.351
417	9172369.718130840	370526.684509192	270.461299840	STA3+99.994 R0.002 CUT 270.461
418	9172350.929008953	370519.840383203	272.262317765	STA4+19.991 R0.001 CUT 272.262
419	9172332.140416760	370513.011889444	273.989470350	STA4+39.982 L0.015 CUT 273.989
420	9172313.337542167	370506.145404494	274.839493845	STA4+59.999 L0.001 CUT 274.839
421	9172294.545530763	370499.288022591	275.368009083	STA4+80.003 R0.009 CUT 275.368
422	9172275.759323612	370492.451277958	275.528824205	STA4+99.995 R0.002 CUT 275.529
423	9172256.954984468	370485.610430286	275.438265823	STA5+20.005 L0.008 CUT 275.438
424	9172238.170149107	370478.765599477	275.503650760	STA5+39.998 L0.007 CUT 275.504
425	9172219.386847964	370471.912500251	275.514271113	STA5+59.992 R0.002 CUT 275.514
426	9172226.231799334	370453.119076639	275.593299618	STA0+00.006 L0.003 CUT 275.593
427	9172245.015849393	370459.961733113	275.437690722	STA0+19.997 L0.004 CUT 275.438
428	9172263.816364043	370466.810735733	275.273910900	STA0+40.006 L0.005 CUT 275.274
429	9172282.584430648	370473.667530409	275.178238386	STA0+59.988 R0.013 CUT 275.178
430	9172301.390567176	370480.515212770	275.270910638	STA0+80.002 R0.009 CUT 275.271
431	9172320.172746506	370487.354027077	275.318030844	STA0+99.990 R0.005 CUT 275.318
432	9172338.975011019	370494.209929339	274.510459079	STA1+20.003 R0.010 CUT 274.510
433	9172357.768732719	370501.046085655	273.091195686	STA1+40.002 L0.001 CUT 273.091
434	9172376.551447006	370507.895599514	271.006937244	STA1+59.995 R0.005 CUT 271.007
435	9172395.344808908	370514.734218585	269.432291363	STA1+79.993 L0.003 CUT 269.432
436	9172414.137932597	370521.593760557	268.177097967	STA1+99.999 R0.008 CUT 268.177
437	9172432.932880363	370528.425866107	266.866287820	STA2+19.998 L0.007 CUT 266.866
438	9172451.721342260	370535.278336958	265.741812789	STA2+39.997 R0.000 CUT 265.742
439	9172470.510354990	370542.122290381	264.571701796	STA2+59.993 L0.002 CUT 264.572
440	9172489.305176828	370548.974279184	263.499312651	STA2+79.998 R0.002 CUT 263.499
441	9172508.099385604	370555.818745573	262.730727728	STA3+00.000 L0.001 CUT 262.731
442	9172526.887345877	370562.671741898	262.584197165	STA3+19.999 R0.007 CUT 262.584
443	9172545.685544705	370569.513665548	262.722306918	STA3+40.003 L0.000 CUT 262.722
444	9172564.473235449	370576.366244827	263.488991255	STA3+60.002 R0.007 CUT 263.489
445	9172583.270771720	370583.203313171	263.928759997	STA3+80.004 L0.004 CUT 263.929
446	9172602.055153366	370590.055159153	264.298524559	STA3+99.999 R0.003 CUT 264.299
447	9172620.850607341	370596.900537665	265.131830372	STA4+20.002 R0.001 CUT 265.132
448	9172639.641890161	370603.749196177	265.660985088	STA4+40.003 R0.003 CUT 265.661

449	9172658.438152693	370610.603883973	266.249911345	STA4+60.010 R0.009 CUT 266.250
450	9172677.220496316	370617.444904458	266.614151772	STA4+79.999 R0.006 CUT 266.614
451	9172696.020309959	370624.292783568	266.837624097	STA5+00.007 R0.005 CUT 266.838
452	9172714.809253335	370631.127033570	266.933205232	STA5+20.001 L0.006 CUT 266.933
453	9172733.595969411	370637.979345415	266.724396278	STA5+39.998 R0.001 CUT 266.724
454	9172752.392358450	370644.823808802	266.527379720	STA5+60.002 L0.003 CUT 266.527
455	9172771.189283438	370651.667699088	266.517077800	STA5+80.006 L0.007 CUT 266.517
456	9172775.873536674	370653.396074379	266.573886917	CUT 266.574
457	9172782.721883001	370634.590672422	266.871381252	CUT 266.871
458	9172778.023952650	370632.882242157	266.913702988	CUT 266.914
459	9172759.235670740	370626.025600069	267.035825275	STA0+00.004 R0.008 CUT 267.036
460	9172740.452704454	370619.191817774	267.411074333	STA0+19.991 L0.001 CUT 267.411
461	9172721.651481342	370612.345718578	267.837215236	STA0+40.000 L0.005 CUT 267.837
462	9172702.863054780	370605.494031333	267.908103606	STA0+59.999 R0.001 CUT 267.908
463	9172684.067692591	370598.650293813	267.899732746	STA0+80.001 L0.003 CUT 267.900
464	9172665.280625314	370591.796295184	267.871432962	STA1+00.000 R0.005 CUT 267.871
465	9172646.483022846	370584.956481376	269.345139651	STA1+20.003 L0.003 CUT 269.345
466	9172627.702464614	370578.106843207	266.502829527	STA1+39.994 R0.003 CUT 266.503
467	9172608.899666188	370571.265963233	265.234068760	STA1+60.002 L0.006 CUT 265.234
468	9172590.108371003	370564.416658065	265.232383995	STA1+80.003 L0.003 CUT 265.232
469	9172571.319974599	370557.572659203	264.300324945	STA1+99.999 L0.005 CUT 264.300
470	9172552.525346972	370550.719185933	263.754821396	STA2+20.004 R0.001 CUT 263.755
471	9172533.735341936	370543.866763219	263.038321118	STA2+40.005 R0.006 CUT 263.038
472	9172514.926361652	370537.037847132	262.974233499	STA2+60.015 L0.016 CUT 262.974
473	9172496.140923562	370530.179937120	263.534264114	STA2+80.013 L0.003 CUT 263.534
474	9172477.362952530	370523.325745560	264.571369306	STA3+00.003 R0.008 CUT 264.571
475	9172458.565038808	370516.508110420	265.768952885	STA3+19.999 L0.021 CUT 265.769
476	9172439.780007107	370509.664821503	266.901981552	STA3+39.992 L0.022 CUT 266.902
477	9172420.985312916	370502.795459998	268.614064202	STA3+60.002 L0.002 CUT 268.614
478	9172402.208635660	370495.968789159	269.621642618	STA3+79.981 L0.015 CUT 269.622
479	9172383.414763361	370489.118040452	271.310021172	STA3+99.985 L0.012 CUT 271.310
480	9172364.623521918	370482.273714140	272.302332543	STA4+19.984 L0.014 CUT 272.302
481	9172345.817671711	370475.420651420	273.566741000	STA4+39.999 L0.013 CUT 273.567
482	9172327.022574699	370468.568066777	274.806062244	STA4+60.005 L0.009 CUT 274.806
483	9172308.222816041	370461.733110538	274.904069438	STA4+80.008 L0.023 CUT 274.904
484	9172289.435272327	370454.875914294	274.764661289	STA5+00.008 L0.011 CUT 274.765
485	9172270.655059757	370448.039238157	274.976426771	STA5+19.994 L0.017 CUT 274.976
486	9172251.863554368	370441.193897617	275.309818162	STA5+39.994 L0.018 CUT 275.310
487	9172238.332092892	370436.242459757	275.539290733	STA5+54.403 R0.002 CUT 275.539
488	9172789.567609314	370615.799095837	267.473976764	CUT 267.474
489	9172784.872051099	370614.088347280	267.538645047	CUT 267.539
490	9172766.086411681	370607.239089738	268.589630032	STA-0+00.002 R0.004 CUT 268.590
491	9172747.302831365	370600.388328827	268.639227782	STA0+19.992 R0.011 CUT 268.639
492	9172728.499597751	370593.557344768	268.881999027	STA0+39.998 L0.008 CUT 268.882
493	9172709.718815213	370586.689542541	269.111587811	STA0+59.995 R0.016 CUT 269.112

494	9172690.917121843	370579.861405667	269.291777918	STA0+79.998 L0.005 CUT 269.292
495	9172672.135200219	370573.011171903	269.606509064	STA0+99.990 R0.002 CUT 269.607
496	9172653.331927324	370566.160718368	271.101888686	STA1+20.002 R0.001 CUT 271.102
497	9172634.546562601	370559.311756890	268.171936900	STA1+39.997 R0.006 CUT 268.172
498	9172615.747984378	370552.472089283	266.554547443	STA1+60.001 L0.003 CUT 266.555
499	9172596.964669442	370545.620895504	265.768113109	STA1+79.995 R0.004 CUT 265.768
500	9172578.168018512	370538.776681161	265.043396455	STA1+99.999 L0.000 CUT 265.043
501	9172559.370823879	370531.927200286	264.816035061	STA2+20.005 R0.001 CUT 264.816
502	9172540.591497295	370525.090719696	263.805198655	STA2+39.990 L0.005 CUT 263.805
503	9172521.785279349	370518.233543847	263.441539513	STA2+60.008 R0.000 CUT 263.442
504	9172502.999142557	370511.388511418	263.772079840	STA2+80.002 R0.000 CUT 263.772
505	9172484.210493082	370504.540778290	264.666533881	STA3+00.000 R0.002 CUT 264.667
506	9172465.424134919	370497.700152341	265.670316141	STA3+19.993 L0.001 CUT 265.670
507	9172446.621864295	370490.854926701	266.880784969	STA3+40.002 L0.006 CUT 266.881
508	9172427.833369564	370484.000157944	268.228968543	STA3+60.002 R0.002 CUT 268.229
509	9172409.042930745	370477.159301661	269.403936552	STA3+79.999 L0.003 CUT 269.404
510	9172390.246777609	370470.303469339	270.581213632	STA4+00.007 R0.004 CUT 270.581
511	9172371.454723058	370463.467400965	271.474796433	STA4+20.003 L0.006 CUT 271.475
512	9172352.677381318	370456.617439165	272.344481810	STA4+39.991 R0.002 CUT 272.344
513	9172333.884122036	370449.766104776	273.573943872	STA4+59.994 R0.006 CUT 273.574
514	9172315.080725223	370442.923864395	274.007327972	STA4+80.004 L0.002 CUT 274.007
515	9172296.295889104	370436.084105379	274.302949650	STA4+99.995 L0.006 CUT 274.303
516	9172277.504534844	370429.226202336	274.859172560	STA5+19.999 R0.004 CUT 274.859
517	9172258.705629084	370422.384894214	275.391350140	STA5+40.004 L0.003 CUT 275.391
518	9172239.915242026	370415.537506884	275.942069210	STA5+60.003 L0.002 CUT 275.942
519	9172246.761882091	370396.750529908	276.530270630	STA-0+00.001 R0.006 CUT 276.530
520	9172265.556365116	370403.589674111	276.393283303	STA0+19.999 L0.002 CUT 276.393
521	9172284.347514382	370410.437726917	274.978688190	STA0+39.999 L0.000 CUT 274.979
522	9172303.137947274	370417.284452016	274.307924128	STA0+59.998 R0.000 CUT 274.308
523	9172321.924190426	370424.129564035	273.663248011	STA0+79.992 R0.001 CUT 273.663
524	9172340.726588942	370430.974213231	272.999438887	STA1+00.002 L0.005 CUT 272.999
525	9172359.515880216	370437.822960574	272.199052536	STA1+20.000 L0.002 CUT 272.199
526	9172378.301080538	370444.669781091	271.246494334	STA1+39.994 R0.000 CUT 271.246
527	9172397.091531625	370451.519381162	270.246079511	STA1+59.994 R0.003 CUT 270.246
528	9172415.894282091	370458.365874706	269.224239734	STA1+80.005 L0.001 CUT 269.224
529	9172434.687294181	370465.206782916	268.052143308	STA2+00.004 L0.006 CUT 268.052
530	9172453.468541334	370472.055526142	266.846444200	STA2+19.995 L0.001 CUT 266.846
531	9172472.264903672	370478.900269595	265.725873853	STA2+39.999 L0.004 CUT 265.726
532	9172491.056932023	370485.752230741	264.726063463	STA2+60.001 R0.000 CUT 264.726
533	9172509.843533406	370492.596959640	263.878840328	STA2+79.996 R0.000 CUT 263.879
534	9172528.634357868	370499.442533122	264.014187538	STA2+99.995 L0.000 CUT 264.014
535	9172547.433974585	370506.296677865	264.951921005	STA3+20.005 R0.004 CUT 264.952
536	9172566.224465782	370513.136447708	265.388150106	STA3+40.002 L0.002 CUT 265.388
537	9172585.013431191	370519.980500123	265.980673909	STA3+59.998 L0.004 CUT 265.981
538	9172603.803087333	370526.838796944	266.696432740	STA3+80.000 R0.008 CUT 266.696

539	9172622.605450995	370533.676725256	267.643597211	STA4+00.008 L0.004 CUT 267.644
540	9172641.388137614	370540.523287013	269.283112555	STA4+19.999 L0.001 CUT 269.283
541	9172660.182406904	370547.362749285	271.314327788	STA4+39.999 L0.009 CUT 271.314
542	9172678.968869155	370554.224971215	271.129296786	STA4+60.000 R0.008 CUT 271.129
543	9172697.759116355	370561.062680444	270.584503675	STA4+79.995 L0.000 CUT 270.585
544	9172716.554490862	370567.907662607	270.174934923	STA4+99.998 L0.003 CUT 270.175
545	9172735.347855983	370574.750019724	270.081041071	STA5+19.999 L0.008 CUT 270.081
546	9172754.134549258	370581.609302029	272.155144823	STA5+39.998 R0.006 CUT 272.155
547	9172772.920404792	370588.442022295	269.958531690	STA5+59.988 L0.005 CUT 269.959
548	9172791.723466784	370595.305246018	268.330600360	STA5+80.005 R0.006 CUT 268.331
549	9172796.418676579	370597.010512101	268.200022495	CUT 268.200
550	9172803.255427554	370578.217998165	270.386339811	CUT 270.386
551	9172798.566643890	370576.513944807	270.239505864	CUT 270.240
552	9172779.770732116	370569.656380275	271.130710589	STA0+00.006 R0.001 CUT 271.131
553	9172760.988044331	370562.807710683	271.350676075	STA0+19.999 R0.006 CUT 271.351
554	9172742.199586822	370555.968179240	270.933508958	STA0+39.993 R0.000 CUT 270.934
555	9172723.402579881	370549.126036613	271.052509211	STA0+59.997 L0.006 CUT 271.053
556	9172704.613005988	370542.265599632	271.659269795	STA0+80.000 R0.008 CUT 271.659
557	9172685.815504916	370535.428147604	272.171860743	STA1+00.002 L0.003 CUT 272.172
558	9172667.026388586	370528.579235613	272.346232816	STA1+20.001 R0.000 CUT 272.346
559	9172648.235800270	370521.737512508	270.486579194	STA1+39.998 L0.004 CUT 270.487
560	9172629.448146122	370514.882487524	268.855648085	STA1+59.997 R0.005 CUT 268.856
561	9172610.652137015	370508.046234378	267.490567218	STA1+79.998 L0.006 CUT 267.491
562	9172591.863109000	370501.188477192	266.774170119	STA1+99.999 R0.005 CUT 266.774
563	9172573.079846626	370494.347452316	266.114932787	STA2+19.989 R0.003 CUT 266.115
564	9172554.283934772	370487.495429154	265.386278838	STA2+39.995 R0.006 CUT 265.386
565	9172535.480145652	370480.655711645	264.405296271	STA2+60.004 L0.004 CUT 264.405
566	9172516.696763281	370473.806932948	264.558370320	STA2+79.997 R0.000 CUT 264.558
567	9172497.901429955	370466.958319235	264.706804368	STA3+00.002 R0.001 CUT 264.707
568	9172479.115960859	370460.122575923	265.702072612	STA3+19.992 L0.007 CUT 265.702
569	9172460.321090581	370453.272908333	266.739213669	STA3+39.996 L0.005 CUT 266.739
570	9172441.535743386	370446.434294502	267.817985740	STA3+59.988 L0.011 CUT 267.818
571	9172422.744305307	370439.567331045	268.982100998	STA3+79.994 R0.008 CUT 268.982
572	9172403.949484376	370432.742552672	270.337490606	STA3+99.990 L0.013 CUT 270.337
573	9172385.150278928	370425.879275895	271.467248745	STA4+20.003 L0.000 CUT 271.467
574	9172366.367893882	370419.044263892	272.231318117	STA4+39.990 L0.008 CUT 272.231
575	9172347.568219664	370412.193008817	273.118405586	STA4+59.999 L0.007 CUT 273.118
576	9172328.771515146	370405.330030012	273.969533087	STA4+80.010 R0.007 CUT 273.970
577	9172309.987611264	370398.488351835	274.817989676	STA5+00.001 R0.005 CUT 274.818
578	9172291.198395314	370391.651140408	275.822431943	STA5+19.996 L0.003 CUT 275.822
579	9172272.400463095	370384.801500868	277.128365042	STA5+40.003 L0.002 CUT 277.128
580	9172253.611358522	370377.948391847	277.150982161	STA5+60.002 R0.005 CUT 277.151
581	9172260.461225445	370359.167878012	277.554641390	STA0+00.004 R0.005 CUT 277.555
582	9172279.246781718	370366.018144892	277.201801532	STA0+20.000 R0.010 CUT 277.202
583	9172298.042812917	370372.847932823	276.278250611	STA0+39.998 L0.007 CUT 276.278

584	9172316.834220536	370379.704314072	275.490100110	STA0+60.002 R0.002 CUT 275.490
585	9172335.625093518	370386.554387212	274.594109990	STA0+80.002 R0.006 CUT 274.594
586	9172354.413156392	370393.397809211	273.675750377	STA0+99.998 R0.004 CUT 273.676
587	9172373.212149780	370400.235261964	272.700290481	STA1+20.002 L0.007 CUT 272.700
588	9172391.998233298	370407.085020806	271.279486531	STA1+39.997 L0.003 CUT 271.279
589	9172410.789627161	370413.933131093	270.318138450	STA1+59.998 L0.001 CUT 270.318
590	9172429.588502353	370420.781758103	268.704981658	STA1+80.005 L0.002 CUT 268.705
591	9172448.372098628	370427.628310553	267.614732713	STA1+99.998 R0.001 CUT 267.615
592	9172467.166349448	370434.470329789	266.474137740	STA2+19.999 L0.004 CUT 266.474
593	9172485.956419146	370441.319291418	265.584659114	STA2+39.998 L0.002 CUT 265.585
594	9172504.748642277	370448.171864539	264.544668243	STA2+60.001 R0.004 CUT 264.545
595	9172523.518239461	370455.006816964	264.961028840	STA2+79.976 R0.000 CUT 264.961
596	9172542.344348643	370461.855799046	265.497989321	STA3+00.009 L0.009 CUT 265.498
597	9172561.117650159	370468.707774328	266.133230048	STA3+19.994 R0.002 CUT 266.133
598	9172579.910952848	370475.555793514	266.810149685	STA3+39.996 R0.003 CUT 266.810
599	9172598.703475684	370482.396612279	267.599421447	STA3+59.995 L0.003 CUT 267.599
600	9172617.507950943	370489.245183645	268.366518360	STA3+80.008 L0.006 CUT 268.367
601	9172636.284578160	370496.093837189	270.088454858	STA3+99.994 R0.001 CUT 270.088
602	9172655.079384251	370502.937712184	271.606518549	STA4+19.996 L0.003 CUT 271.607
603	9172673.870969269	370509.794898325	272.369978337	STA4+40.000 R0.007 CUT 272.370
604	9172692.658846309	370516.635408518	272.813489231	STA4+59.994 R0.003 CUT 272.813
605	9172711.459447116	370523.481627540	272.433981650	STA4+80.003 L0.001 CUT 272.434
606	9172730.247705316	370530.331947692	271.963281479	STA5+00.001 R0.004 CUT 271.963
607	9172749.038395047	370537.177193362	271.941257144	STA5+20.000 R0.003 CUT 271.941
608	9172767.826715196	370544.016986418	271.888495995	STA5+39.994 L0.002 CUT 271.888
609	9172786.618858464	370550.867442694	271.318377141	STA5+59.996 R0.001 CUT 271.318
610	9172805.413041489	370557.718154490	271.088551978	STA5+80.000 R0.004 CUT 271.089
611	9172810.113244807	370559.429538027	271.033740643	CUT 271.034
612	9172816.958364364	370540.640352454	270.743776867	CUT 270.744
613	9172812.255158359	370538.919614919	271.009089017	CUT 271.009
614	9172793.471981114	370532.081275286	271.843272626	STA-0+00.004 L0.004 CUT 271.843
615	9172774.679890057	370525.239190296	272.640596111	STA0+19.995 L0.008 CUT 272.641
616	9172755.889118750	370518.375916144	273.162850893	STA0+40.000 R0.007 CUT 273.163
617	9172737.098061271	370511.535562399	273.252339610	STA0+59.997 R0.002 CUT 273.252
618	9172718.305650150	370504.689173758	273.521030281	STA0+79.998 R0.001 CUT 273.521
619	9172699.519992365	370497.845002742	273.432511617	STA0+99.992 R0.001 CUT 273.433
620	9172680.720873790	370490.989450717	273.005930008	STA1+20.002 R0.007 CUT 273.006
621	9172661.926084314	370484.142784173	272.443401340	STA1+40.005 R0.006 CUT 272.443
622	9172643.139198396	370477.297164035	271.378806926	STA1+60.000 R0.006 CUT 271.379
623	9172624.343951609	370470.454748606	269.956358089	STA1+80.002 R0.001 CUT 269.956
624	9172605.550610788	370463.616095301	268.794532471	STA2+00.001 L0.007 CUT 268.795
625	9172586.759486733	370456.767324511	267.554482429	STA2+20.001 L0.005 CUT 267.554
626	9172567.974389322	370449.912684503	266.859755239	STA2+39.998 R0.005 CUT 266.860
627	9172549.179129217	370443.067635123	266.361201147	STA2+60.001 R0.002 CUT 266.361
628	9172530.388572510	370436.221316843	265.824299736	STA2+80.000 R0.002 CUT 265.824

629	9172511.598276518	370429.380305815	265.376632803	STA2+99.996 L0.003 CUT 265.377
630	9172492.805534134	370422.530358858	265.605497707	STA3+19.999 R0.000 CUT 265.605
631	9172474.012050467	370415.690579028	266.422263676	STA3+39.998 L0.007 CUT 266.422
632	9172455.215617681	370408.838381380	267.383493711	STA3+60.005 L0.003 CUT 267.383
633	9172436.416748121	370401.991082821	268.631006582	STA3+80.012 L0.005 CUT 268.631
634	9172417.637903608	370395.139273196	269.760555822	STA4+00.001 R0.004 CUT 269.761
635	9172398.850204051	370388.289877361	272.258969087	STA4+19.999 R0.008 CUT 272.259
636	9172380.053755462	370381.447279605	274.376934450	STA4+40.002 R0.002 CUT 274.377
637	9172361.265980981	370374.606498313	275.733565503	STA4+59.996 L0.002 CUT 275.734
638	9172342.467489267	370367.758950582	276.033347295	STA4+80.003 L0.003 CUT 276.033
639	9172323.686168283	370360.906280022	276.686783294	STA4+99.996 R0.006 CUT 276.687
640	9172304.891723238	370354.069347421	277.003926040	STA5+19.995 L0.004 CUT 277.004
641	9172286.101573223	370347.219126490	277.450087432	STA5+39.995 L0.000 CUT 277.450
642	9172267.303488376	370340.378069652	277.774750903	STA5+59.999 L0.008 CUT 277.775
643	9172274.149869096	370321.587915178	277.037026462	STA0+00.001 R0.009 CUT 277.037
644	9172292.949898424	370328.430169319	277.647085350	STA0+20.008 R0.002 CUT 277.647
645	9172311.741855472	370335.270115124	276.364110986	STA0+40.006 L0.004 CUT 276.364
646	9172330.508961937	370342.119905672	276.974365288	STA0+59.984 R0.007 CUT 276.974
647	9172349.308455518	370348.968857230	277.095409837	STA0+79.992 R0.007 CUT 277.095
648	9172823.808772892	370521.844191073	271.051581487	CUT 271.052
649	9172819.112792136	370520.136026659	271.230765293	CUT 271.231
650	9172800.319053004	370513.285355505	272.030050171	STA-0+00.003 R0.000 CUT 272.030
651	9172781.534400426	370506.435523680	272.909419804	STA0+19.992 R0.006 CUT 272.909
652	9172762.738653794	370499.587372787	273.560991959	STA0+39.996 R0.006 CUT 273.561
653	9172743.949141651	370492.736959100	274.038286981	STA0+59.995 R0.010 CUT 274.038
654	9172725.147552427	370485.896889975	274.268987116	STA0+80.003 R0.000 CUT 274.269
655	9172706.363019424	370479.062489600	274.035650462	STA0+99.992 L0.009 CUT 274.036
656	9172687.571313547	370472.200281640	273.840237779	STA1+19.997 R0.006 CUT 273.840
657	9172668.771366550	370465.365671164	273.507355087	STA1+40.001 L0.008 CUT 273.507
658	9172649.968955489	370458.509519698	272.205988935	STA1+60.014 L0.003 CUT 272.206
659	9172631.187215537	370451.660267730	271.016330241	STA1+80.006 R0.003 CUT 271.016
660	9172612.400195006	370444.815307861	269.687139098	STA2+00.001 R0.003 CUT 269.687
661	9172593.612790473	370437.971837284	268.555452220	STA2+19.996 R0.001 CUT 268.555
662	9172574.823552996	370431.124576539	267.480026005	STA2+39.994 R0.003 CUT 267.480
663	9172556.026317895	370424.284769541	267.046510264	STA2+59.997 L0.006 CUT 267.047
664	9172537.232895535	370417.440838946	266.589210092	STA2+79.998 L0.009 CUT 266.589
665	9172518.448344166	370410.586730817	266.117739158	STA2+99.994 R0.000 CUT 266.118
666	9172499.651805943	370403.743285067	265.307665106	STA3+19.997 L0.004 CUT 265.308
667	9172480.860040501	370396.900142301	266.409505723	STA3+39.996 L0.008 CUT 266.410
668	9172462.064996915	370390.052577776	267.271687044	STA3+60.000 L0.008 CUT 267.272
669	9172443.278259417	370383.199760705	268.341917368	STA3+79.998 L0.001 CUT 268.342
670	9172424.487411292	370376.351529079	270.834391774	STA3+99.997 R0.001 CUT 270.834
671	9172405.686597701	370369.501965170	271.848560891	STA4+20.007 R0.001 CUT 271.849
672	9172386.903668480	370362.655961816	273.190987473	STA4+39.999 R0.003 CUT 273.191
673	9172368.111532273	370355.817512400	275.989036911	STA4+59.996 L0.005 CUT 275.989

674	9172281.001063099	370302.789609850	275.931083377	STA0+00.003 R0.001 CUT 275.931
675	9172299.781004584	370309.630075703	275.375499686	STA0+19.990 L0.000 CUT 275.375
676	9172318.583377156	370316.471808543	274.900040709	STA0+39.999 L0.009 CUT 274.900
677	9172337.371015886	370323.314892530	274.460564900	STA0+59.994 L0.011 CUT 274.461
678	9172356.168938642	370330.178690272	275.744103249	STA0+80.006 R0.003 CUT 275.744
679	9172374.958657272	370337.021314675	274.161540321	STA1+00.002 R0.000 CUT 274.162
680	9172393.752972743	370343.881426445	272.452976664	STA0+00.010 R0.012 CUT 272.453
681	9172412.546616614	370350.711015452	271.445380221	STA0+20.006 L0.005 CUT 271.445
682	9172431.327997634	370357.554524066	271.901153106	STA0+39.995 L0.004 CUT 271.901
683	9172450.116498523	370364.410974663	268.245745647	STA0+59.995 R0.006 CUT 268.246
684	9172468.918194301	370371.251296460	267.236607415	STA0+80.003 L0.003 CUT 267.237
685	9172487.710413385	370378.099196278	266.544802394	STA1+00.004 L0.002 CUT 266.545
686	9172506.499563607	370384.947149873	266.406889405	STA1+20.002 L0.000 CUT 266.407
687	9172525.280290848	370391.794729281	266.839388938	STA1+39.992 R0.004 CUT 266.839
688	9172544.074505268	370398.642574531	267.361044778	STA1+59.995 R0.004 CUT 267.361
689	9172562.856308175	370405.481126995	267.913299995	STA1+79.983 R0.000 CUT 267.913
690	9172581.663715286	370412.335561896	268.778075826	STA2+00.001 R0.002 CUT 268.778
691	9172600.451603230	370419.182530736	269.726111313	STA2+19.997 R0.004 CUT 269.726
692	9172619.239320751	370426.028820150	271.356719173	STA2+39.994 R0.005 CUT 271.357
693	9172638.037235554	370432.866976531	272.377334897	STA2+59.997 L0.005 CUT 272.377
694	9172656.843434062	370439.716009475	273.478695949	STA2+80.011 L0.008 CUT 273.479
695	9172675.624838591	370446.566790511	274.571734416	STA3+00.003 L0.001 CUT 274.572
696	9172694.416187225	370453.400973370	274.875109739	STA3+19.998 L0.012 CUT 274.875
697	9172713.205009764	370460.265111945	274.766494050	STA3+40.002 R0.005 CUT 274.766
698	9172731.995357754	370467.111146976	274.688980179	STA3+60.001 R0.005 CUT 274.689
699	9172750.781908296	370473.945085900	274.499423020	STA3+79.991 L0.005 CUT 274.499
700	9172769.571256753	370480.801390936	273.754296343	STA3+99.993 R0.004 CUT 273.754
701	9172788.371170366	370487.651341946	272.874004112	STA4+20.002 R0.005 CUT 272.874
702	9172807.163541231	370494.484696999	272.101073376	STA4+39.998 L0.008 CUT 272.101
703	9172825.954390932	370501.338759720	271.454952430	STA4+60.000 L0.001 CUT 271.455
704	9172830.656887651	370503.051293573	271.258847636	CUT 271.259
705	9172837.500506280	370484.272113190	271.465203226	CUT 271.465
706	9172832.775364632	370482.547293143	271.637726428	CUT 271.638
707	9172814.002273208	370475.698460393	272.304619214	STA0+00.008 R0.000 CUT 272.305
708	9172795.225045905	370468.856643705	273.142927526	STA0+19.993 R0.001 CUT 273.143
709	9172776.436119946	370462.013935706	273.923171722	STA0+39.989 L0.002 CUT 273.923
710	9172757.635479061	370455.169160639	274.617655754	STA0+59.997 L0.007 CUT 274.618
711	9172738.850586634	370448.321254593	274.989807933	STA0+79.991 L0.003 CUT 274.990
712	9172720.042973831	370441.471817431	275.356947311	STA1+00.007 L0.006 CUT 275.357
713	9172701.269622108	370434.623856231	275.572511511	STA1+19.990 R0.001 CUT 275.573
714	9172682.467036661	370427.775372215	275.689201419	STA1+40.001 L0.001 CUT 275.689
715	9172663.681306150	370420.922573726	274.542121184	STA1+59.998 R0.007 CUT 274.542
716	9172644.896149479	370414.087698012	275.303464373	STA1+79.988 L0.002 CUT 275.303
717	9172626.102302367	370407.226153549	275.175880509	STA1+99.995 R0.011 CUT 275.176
718	9172607.305031998	370400.400949447	271.501980372	STA-0+00.007 L0.011 CUT 271.502

719	9172588.513502987	370393.547640952	269.544222140	STA0+19.995 L0.004 CUT 269.544
720	9172569.726040620	370386.698592179	268.839422577	STA0+39.992 L0.001 CUT 268.839
721	9172550.936718296	370379.845964915	268.193281585	STA0+59.992 R0.006 CUT 268.193
722	9172532.137738181	370373.006516475	267.546915056	STA0+79.997 L0.004 CUT 267.547
723	9172513.349613018	370366.152752048	266.899577538	STA0+99.996 R0.004 CUT 266.900
724	9172494.552851485	370359.315637117	266.638298028	STA1+19.997 L0.007 CUT 266.638
725	9172475.760249471	370352.457793235	267.439878425	STA1+40.002 R0.004 CUT 267.440
726	9172456.972410914	370345.615440391	268.488670438	STA1+59.997 R0.001 CUT 268.489
727	9172438.180380613	370338.770031648	269.680445141	STA1+79.997 L0.000 CUT 269.680
728	9172419.392471328	370331.917511038	270.836433239	STA1+99.996 R0.006 CUT 270.836
729	9172400.595339108	370325.075815852	271.925514375	STA2+19.999 L0.000 CUT 271.926
730	9172381.808768636	370318.219370999	272.682146333	STA2+39.998 R0.011 CUT 272.682
731	9172363.012606036	370311.391079282	273.326696582	STA2+59.996 L0.008 CUT 273.327
732	9172344.224090412	370304.533085730	273.849483921	STA2+79.997 R0.004 CUT 273.849
733	9172325.428388838	370297.688223072	274.326390129	STA3+00.000 R0.001 CUT 274.326
734	9172306.643183654	370290.844152121	274.907393902	STA3+19.993 R0.000 CUT 274.907
735	9172287.847461361	370283.998123742	275.402875571	STA3+39.997 L0.002 CUT 275.403
736	9172294.691996392	370265.203283862	275.168344436	STA0+00.000 L0.001 CUT 275.168
737	9172313.480537318	370272.054232230	274.613735838	STA0+19.999 R0.004 CUT 274.614
738	9172332.274421534	370278.900030208	273.949641264	STA0+40.000 R0.003 CUT 273.950
739	9172351.049279872	370285.743920148	273.370944974	STA0+59.984 R0.006 CUT 273.371
740	9172369.851790180	370292.587518253	272.841337335	STA0+79.993 L0.001 CUT 272.841
741	9172388.640866661	370299.439629159	272.136024423	STA0+99.993 R0.005 CUT 272.136
742	9172407.436387403	370306.279256300	271.540910737	STA1+19.994 L0.003 CUT 271.541
743	9172426.243611522	370313.122981258	270.593687118	STA1+40.008 L0.011 CUT 270.594
744	9172445.024220746	370319.983157219	269.420649527	STA1+60.002 R0.006 CUT 269.421
745	9172463.819585171	370326.828193973	268.496098532	STA1+80.005 R0.003 CUT 268.496
746	9172482.617504964	370333.668877290	267.628532891	STA2+00.009 L0.005 CUT 267.629
747	9172501.403731965	370340.518893018	267.257607383	STA2+20.005 R0.000 CUT 267.258
748	9172520.185925789	370347.357186405	267.564412209	STA2+39.993 L0.004 CUT 267.564
749	9172538.974947650	370354.208625450	268.355316373	STA2+59.992 R0.001 CUT 268.355
750	9172557.773819508	370361.056602275	269.015045799	STA2+80.000 L0.000 CUT 269.015
751	9172576.568876982	370367.909982484	269.849227441	STA3+00.005 R0.005 CUT 269.849
752	9172595.359374372	370374.743328019	270.601680014	STA3+20.000 L0.007 CUT 270.602
753	9172614.139432583	370381.599644633	271.692347187	STA3+39.992 R0.006 CUT 271.692
754	9172632.932657221	370388.443523804	275.728467571	STA3+59.993 R0.003 CUT 275.728
755	9172651.728661854	370395.292817663	276.992602591	STA3+79.998 R0.004 CUT 276.993
756	9172670.512588361	370402.130979321	276.068587925	STA3+99.988 L0.002 CUT 276.069
757	9172689.317905879	370408.981130488	276.501536951	STA4+20.002 L0.003 CUT 276.502
758	9172708.107423641	370415.837319009	276.037270169	STA4+40.003 R0.007 CUT 276.037
759	9172726.903799510	370422.676800914	275.818889890	STA4+60.005 L0.002 CUT 275.819
760	9172745.690104744	370429.532287053	275.387371806	STA4+80.003 R0.008 CUT 275.387
761	9172764.481860004	370436.364917227	274.790241625	STA4+99.999 L0.005 CUT 274.790
762	9172783.271769371	370443.216495100	274.198930958	STA5+19.999 R0.000 CUT 274.199
763	9172802.070898201	370450.054477465	273.437805940	STA5+40.003 L0.010 CUT 273.438

764	9172820.847190643	370456.906731356	272.737988293	STA5+59.991 R0.000 CUT 272.738
765	9172839.647652814	370463.762249814	271.981834838	STA5+80.002 R0.005 CUT 271.982
766	9172844.351407997	370465.467011776	271.678629559	CUT 271.679
767	9172851.200386185	370446.675818431	272.432988541	CUT 272.433
768	9172846.496072423	370444.969026559	272.184354382	CUT 272.184
769	9172827.699846646	370438.124468306	273.022776350	STA0+00.001 L0.007 CUT 273.023
770	9172808.913225887	370431.275913266	273.786477079	STA0+19.997 L0.003 CUT 273.786
771	9172790.109840864	370424.427940119	274.486054821	STA0+40.008 L0.006 CUT 274.486
772	9172771.323438523	370417.585700242	275.246729628	STA0+60.002 L0.008 CUT 275.247
773	9172752.533504728	370410.725612032	275.803331647	STA0+80.005 R0.005 CUT 275.803
774	9172733.749278462	370403.879816397	276.233036559	STA0+99.998 R0.006 CUT 276.233
775	9172714.955697391	370397.036356386	276.766265044	STA1+19.998 R0.003 CUT 276.766
776	9172696.161211355	370390.199851710	277.201782623	STA1+39.998 L0.008 CUT 277.202
777	9172677.372364661	370383.350474271	277.472762112	STA1+59.996 L0.004 CUT 277.473
778	9172658.570143146	370376.510096285	277.773865655	STA1+80.004 L0.014 CUT 277.774
779	9172639.789919140	370369.664278582	276.160417703	STA1+99.993 L0.011 CUT 276.160
780	9172620.999487614	370362.807064315	272.150963914	STA2+19.995 L0.000 CUT 272.151
781	9172602.196047684	370355.959132588	271.401269254	STA2+40.007 L0.003 CUT 271.401
782	9172583.414590629	370349.104023044	270.653593232	STA2+60.000 R0.008 CUT 270.654
783	9172564.624712184	370342.264664397	269.811936692	STA2+79.996 R0.002 CUT 269.812
784	9172545.823206497	370335.416239944	269.000897879	STA3+00.006 R0.000 CUT 269.001
785	9172527.033284914	370328.577297510	268.326262228	STA3+20.002 L0.006 CUT 268.326
786	9172508.252139591	370321.730781317	267.683125130	STA3+39.992 L0.003 CUT 267.683
787	9172489.457658861	370314.880612714	267.984075157	STA3+59.996 L0.001 CUT 267.984
788	9172470.663215045	370308.024175591	268.238705124	STA3+80.002 R0.008 CUT 268.239
789	9172451.876013642	370301.191432444	269.523295903	STA3+99.993 L0.004 CUT 269.523
790	9172433.086782266	370294.339070082	270.482927541	STA4+19.993 R0.002 CUT 270.483
791	9172414.276370708	370287.489500197	271.410352200	STA4+40.012 L0.001 CUT 271.410
792	9172395.494559603	370280.652027921	271.761337205	STA4+59.999 L0.007 CUT 271.761
793	9172376.711703386	370273.798203231	272.326585467	STA4+79.994 R0.003 CUT 272.327
794	9172357.917232122	370266.953480753	273.089014003	STA4+99.996 R0.000 CUT 273.089
795	9172339.120933715	370260.105009595	273.836332139	STA5+20.001 R0.000 CUT 273.836
796	9172320.324733988	370253.260180051	274.465462265	STA5+40.005 L0.003 CUT 274.465
797	9172301.541907271	370246.407688890	275.150540203	STA5+59.998 R0.006 CUT 275.151
798	9172308.394428546	370227.620688642	275.294574091	STA0+00.009 L0.003 CUT 275.295
799	9172327.179061750	370234.468691957	274.549569964	STA0+20.003 R0.000 CUT 274.550
800	9172345.965041028	370241.309271405	273.849318685	STA0+39.995 L0.003 CUT 273.849
801	9172364.756975539	370248.163640295	273.054942208	STA0+59.998 R0.004 CUT 273.055
802	9172383.551893899	370255.008696590	272.391559259	STA0+80.001 R0.001 CUT 272.392
803	9172402.345196758	370261.850443215	271.609977379	STA1+00.001 L0.004 CUT 271.610
804	9172421.130867329	370268.700696030	271.288226579	STA1+19.997 R0.001 CUT 271.288
805	9172439.919372993	370275.541665595	270.211205598	STA1+39.992 L0.003 CUT 270.211
806	9172458.718826126	370282.393730346	269.418129130	STA1+60.001 L0.001 CUT 269.418
807	9172477.495054407	370289.215347453	268.642981847	STA1+79.978 L0.019 CUT 268.643
808	9172496.298894215	370296.089630704	268.201196873	STA1+99.999 R0.003 CUT 268.201

809	9172515.104445627	370302.928806519	268.461579451	STA2+20.010 L0.009 CUT 268.462
810	9172533.872577932	370309.800351475	268.830462501	STA2+39.996 R0.023 CUT 268.830
811	9172552.673765944	370316.618602471	269.643661925	STA2+59.995 L0.007 CUT 269.644
812	9172571.470998766	370323.479184709	270.465099162	STA2+80.005 R0.004 CUT 270.465
813	9172590.255633608	370330.311665246	271.396439440	STA2+99.994 L0.007 CUT 271.396
814	9172609.049193163	370337.165902073	272.108199531	STA3+19.999 L0.001 CUT 272.108
815	9172627.833557459	370344.013874247	272.884242789	STA3+39.992 R0.003 CUT 272.884
816	9172646.640139522	370350.859070986	275.186092190	STA3+60.006 L0.003 CUT 275.186
817	9172665.416624516	370357.710412905	277.543602708	STA3+79.993 R0.006 CUT 277.544
818	9172684.214905279	370364.551261370	277.560164559	STA3+99.998 L0.002 CUT 277.560
819	9172703.005968424	370371.386455141	277.643367781	STA4+19.993 L0.012 CUT 277.643
820	9172721.802261669	370378.245997809	277.138741260	STA4+40.002 L0.002 CUT 277.139
821	9172740.591539221	370385.102184834	276.517689396	STA4+60.003 R0.008 CUT 276.518
822	9172759.383345123	370391.949073245	276.003086870	STA4+80.003 R0.008 CUT 276.003
823	9172778.173578877	370398.781733966	275.581070903	STA4+99.997 L0.004 CUT 275.581
824	9172796.968507104	370405.627674605	275.106579432	STA5+20.000 L0.006 CUT 275.107
825	9172815.755253933	370412.488212974	274.292962682	STA5+40.000 R0.009 CUT 274.293
826	9172834.543173749	370419.330825014	273.308014141	STA5+59.996 R0.006 CUT 273.308
827	9172853.346618999	370426.177350030	272.507567316	STA5+80.007 R0.002 CUT 272.508
828	9172858.028691310	370427.876005886	272.367868008	CUT 272.368
829	9172864.882514495	370409.089595075	272.641556653	CUT 272.642
830	9172860.194766695	370407.381000298	272.836858058	CUT 272.837
831	9172841.390468264	370400.532101502	273.724050126	STA0+00.006 R0.001 CUT 273.724
832	9172822.609450707	370393.691206866	274.523261652	STA0+19.994 L0.001 CUT 274.523
833	9172803.808782322	370386.844039043	275.367254819	STA0+40.003 L0.003 CUT 275.367
834	9172785.029145332	370379.996199482	275.743593174	STA0+59.992 R0.002 CUT 275.744
835	9172766.235582722	370373.154331389	276.161209794	STA0+79.992 L0.003 CUT 276.161
836	9172747.429769225	370366.303752273	276.717923475	STA1+00.007 L0.005 CUT 276.718
837	9172728.637457702	370359.458877318	277.255968758	STA1+20.007 L0.006 CUT 277.256
838	9172709.862202123	370352.599248685	277.584982481	STA1+39.996 R0.011 CUT 277.585
839	9172691.065965753	370345.763689347	277.402886334	STA1+59.997 L0.001 CUT 277.403
840	9172672.265734082	370338.922203356	277.004459045	STA1+80.003 L0.009 CUT 277.004
841	9172653.475440962	370332.073004186	274.449585977	STA2+00.003 L0.006 CUT 274.450
842	9172634.686404305	370325.226103094	273.509846907	STA2+20.001 L0.005 CUT 273.510
843	9172615.893223614	370318.367259971	272.744612077	STA2+40.006 R0.006 CUT 272.745
844	9172597.108697543	370311.533052909	271.922606664	STA2+59.995 L0.003 CUT 271.923
845	9172578.319853786	370304.688489497	271.107741678	STA2+79.992 L0.004 CUT 271.108
846	9172559.528368432	370297.829092325	270.170056084	STA2+99.996 R0.008 CUT 270.170
847	9172540.730160819	370290.998732100	269.663899835	STA3+19.997 L0.009 CUT 269.664
848	9172521.950135263	370284.135292160	269.088878792	STA3+39.992 R0.010 CUT 269.089
849	9172503.133382764	370277.291594227	268.561275892	STA3+60.015 L0.001 CUT 268.561
850	9172484.345624896	370270.446927244	268.781397885	STA3+80.010 L0.002 CUT 268.781
851	9172465.570304269	370263.610696503	269.456697160	STA3+99.992 L0.006 CUT 269.457
852	9172446.770969596	370256.750644862	270.217010605	STA4+20.003 R0.004 CUT 270.217
853	9172427.980178278	370249.898501389	271.230549563	STA4+40.005 R0.010 CUT 271.231

854	9172409.206649050	370243.054346033	271.763658302	STA4+59.987 R0.013 CUT 271.764
855	9172390.392118240	370236.227598167	272.504980860	STA4+80.001 L0.013 CUT 272.505
856	9172371.603848020	370229.375847479	273.233229653	STA5+00.000 L0.007 CUT 273.233
857	9172352.822249342	370222.524422626	273.935199595	STA5+19.992 R0.001 CUT 273.935
858	9172334.021946337	370215.672846246	274.663154362	STA5+40.002 R0.002 CUT 274.663
859	9172315.235367391	370208.833714668	275.430031919	STA5+59.995 L0.003 CUT 275.430
860	9172322.081129318	370190.034668926	275.636241833	STA0+00.002 L0.004 CUT 275.636
861	9172340.862886498	370196.888975679	274.917376740	STA0+19.995 R0.007 CUT 274.917
862	9172359.664792856	370203.726387534	274.170984237	STA0+40.002 L0.005 CUT 274.171
863	9172378.446138395	370210.578118368	273.411179259	STA0+59.994 R0.003 CUT 273.411
864	9172397.240893927	370217.430967400	272.673573850	STA0+79.999 R0.008 CUT 272.674
865	9172416.023818746	370224.268684144	271.886688100	STA0+99.988 R0.002 CUT 271.887
866	9172434.829231907	370231.108958029	271.446858418	STA1+19.998 L0.008 CUT 271.447
867	9172453.621031204	370237.955742173	270.324345006	STA1+39.999 L0.008 CUT 270.324
868	9172472.408645587	370244.822347612	269.616887828	STA1+60.002 R0.012 CUT 269.617
869	9172491.211476583	370251.636374946	269.102267507	STA1+80.001 L0.023 CUT 269.102
870	9172509.995519631	370258.498618959	269.073261058	STA1+99.999 L0.006 CUT 269.073
871	9172528.791588930	370265.358605420	269.694205189	STA2+20.008 R0.005 CUT 269.694
872	9172547.575911045	370272.192357527	270.359849947	STA2+39.997 L0.004 CUT 270.360
873	9172566.369282642	370279.040536526	271.112599239	STA2+59.999 L0.003 CUT 271.113
874	9172585.161009368	370285.890294328	271.744581434	STA2+80.000 L0.000 CUT 271.745
875	9172603.954049911	370292.735368064	272.761967278	STA3+00.001 L0.002 CUT 272.762
876	9172622.745011604	370299.583002372	273.446897710	STA3+20.001 L0.001 CUT 273.447
877	9172641.533204695	370306.425184846	274.221165058	STA3+39.996 L0.004 CUT 274.221
878	9172660.333358306	370313.274188922	275.358837580	STA3+60.005 L0.005 CUT 275.359
879	9172679.123840347	370320.126860179	276.175968554	STA3+80.006 R0.001 CUT 276.176
880	9172697.898536004	370326.968807238	276.833274067	STA3+99.989 R0.002 CUT 276.833
881	9172716.702949502	370333.814537656	277.063592431	STA4+20.000 L0.003 CUT 277.064
882	9172735.490853716	370340.660066737	276.986759200	STA4+39.997 L0.003 CUT 276.987
883	9172754.285835926	370347.507465991	276.697939631	STA4+60.000 L0.003 CUT 276.698
884	9172773.081175709	370354.364921780	276.309565597	STA4+80.007 R0.006 CUT 276.310
885	9172791.870701920	370361.199826830	275.772549002	STA5+00.001 L0.005 CUT 275.773
886	9172810.658133447	370368.058439566	275.286466889	STA5+20.002 R0.008 CUT 275.286
887	9172829.453765694	370374.923061288	274.591656323	STA5+40.012 R0.024 CUT 274.592
888	9172848.243621245	370381.748711747	273.868281990	STA5+60.003 R0.005 CUT 273.868
889	9172867.033144379	370388.592751108	273.022956532	STA5+80.000 R0.003 CUT 273.023
890	9172871.734062605	370390.299861778	272.852008196	CUT 272.852
891	9172878.600082284	370371.507324656	272.519674668	CUT 272.520
892	9172873.875625324	370369.795420919	273.115676045	CUT 273.116
893	9172855.095905747	370362.934411439	273.923649998	STA0+00.000 R0.019 CUT 273.924
894	9172836.291448763	370356.110893353	274.591169719	STA0+20.004 L0.007 CUT 274.591
895	9172817.500509743	370349.256391023	275.188408998	STA0+40.006 R0.000 CUT 275.188
896	9172798.705576234	370342.422304227	275.659421028	STA0+60.005 L0.013 CUT 275.659
897	9172779.922708038	370335.562992877	276.056795010	STA0+80.001 R0.002 CUT 276.057
898	9172761.129645256	370328.713766519	276.408096185	STA0+00.003 R0.004 CUT 276.408

899	9172742.335371168	370321.869119370	276.654302363	STA0+20.005 R0.001 CUT 276.654
900	9172723.544490203	370315.025276746	276.769152914	STA0+40.003 L0.001 CUT 276.769
901	9172704.748423122	370308.190910047	276.786740250	STA0+60.004 L0.014 CUT 276.787
902	9172685.961219421	370301.326939693	276.691592106	STA0+80.005 R0.004 CUT 276.692
903	9172667.176926138	370294.483445101	277.107994409	STA0+99.997 R0.003 CUT 277.108
904	9172648.395551184	370287.641994366	275.557210532	STA1+19.986 R0.002 CUT 275.557
905	9172629.591475491	370280.788057593	274.636081179	STA1+40.000 R0.004 CUT 274.636
906	9172610.798207112	370273.948859653	273.389891481	STA1+59.999 L0.003 CUT 273.390
907	9172592.005512305	370267.100419589	272.508905469	STA1+80.001 L0.002 CUT 272.509
908	9172573.209294528	370260.248971873	271.755450527	STA2+00.007 R0.001 CUT 271.755
909	9172554.422130654	370253.407720361	271.070804419	STA2+20.001 L0.003 CUT 271.071
910	9172535.638557412	370246.567647877	270.417389969	STA2+39.991 L0.006 CUT 270.417
911	9172516.844368510	370239.705558564	269.703722964	STA2+59.999 R0.008 CUT 269.704
912	9172498.058109753	370232.864214900	269.518317930	STA2+79.992 R0.005 CUT 269.518
913	9172479.261041096	370226.008603541	270.036989468	STA3+00.000 R0.011 CUT 270.037
914	9172460.470078163	370219.175631856	270.665582721	STA3+19.995 L0.002 CUT 270.666
915	9172649.699999999	370380.140000000	277.844000000	BASE-54
916	9173030.049900895	370193.369668845	276.864390077	PISTA
917	9173029.033304377	370192.963973697	276.966205407	PISTA
918	9173026.701482292	370191.943999135	277.171032797	PISTA
919	9173023.408338632	370190.758684826	277.318723962	PISTA
920	9173020.023025468	370189.480375385	277.236877804	PISTA
921	9173017.615698019	370188.663564955	277.089874705	PISTA
922	9173015.967969285	370188.183036730	276.875862077	PISTA
923	9173012.656206956	370187.135657493	275.707870972	PISTA
924	9173004.548812872	370184.138303203	275.736769186	PISTA
925	9172996.206780793	370181.048757096	276.020058331	PISTA
926	9172989.457360843	370199.904125982	275.521600409	TN
927	9172998.331141649	370204.027492525	275.281751704	TN
928	9173005.061057143	370206.782960349	275.409989817	TN
929	9173009.269118508	370208.169704890	276.850459092	TN
930	9173010.442596676	370208.583490457	276.974360936	PISTA
931	9173012.743511278	370209.436073477	277.100887069	PISTA
932	9173016.100402303	370210.795658951	277.167762657	PISTA
933	9173019.325261295	370212.918381062	277.040476139	PISTA
934	9173021.484483274	370213.712416466	276.796821553	PISTA
935	9173022.799070276	370214.213394355	276.625573265	PISTA
936	9173016.014560595	370233.138758059	276.452247445	PISTA
937	9173014.809179097	370232.640749075	276.670760163	PISTA
938	9173014.809179097	370232.640749075	276.670760163	PISTA
939	9173014.809179097	370232.640749075	276.670760163	PISTA
940	9173014.809179097	370232.640749075	276.670760163	PISTA
941	9173014.809179097	370232.640749075	276.670760163	PISTA
942	9173014.809179097	370232.640749075	276.670760163	PISTA
943	9173014.809179097	370232.640749075	276.670760163	TN

944	9173014.809179097	370232.640749075	276.670760163	TN
945	9173014.809179097	370232.640749075	276.670760163	TN
946	9172975.313359728	370237.528311389	274.922649189	TN
947	9172984.463845875	370241.690949557	274.852893901	TN
948	9172991.670368917	370244.865549031	275.154512265	TN
949	9172995.424341576	370246.036098474	276.558016756	TN
950	9172996.643707061	370246.438412471	276.667689428	TN
951	9172999.015419589	370247.575539080	276.816838545	TN
952	9173002.281913051	370249.171510531	276.905199348	TN
953	9173005.549896248	370250.712799875	276.747330601	TN
954	9173007.836982183	370251.657957088	276.552778672	TN
955	9173009.146380074	370252.127184412	276.335189561	TN
956	9173002.654103847	370270.740063709	276.149435050	PISTA
957	9173001.019672286	370270.241161339	276.345210576	PISTA
958	9172998.867446372	370269.594300912	276.477605453	PISTA
959	9172995.448416296	370268.317910521	276.627131205	PISTA
960	9172992.127022015	370267.028455665	276.561013554	PISTA
961	9172989.915534053	370265.994128880	276.389743101	PISTA
962	9172988.709179321	370265.665265648	276.220676386	PISTA
963	9172984.946631182	370264.185002270	274.788864368	TN
964	9172978.115462273	370261.553204382	274.684125618	TN
965	9172967.934001882	370257.466133179	274.847066365	TN
966	9172961.164180204	370276.290018079	274.697356099	TN
967	9172968.901955310	370264.156649436	274.941957890	POSTE
968	9172970.511604181	370280.477849789	274.480213280	TN
969	9172977.164669903	370283.808034032	274.477911837	TN
970	9172981.054205218	370285.658659655	275.912307978	PISTA
971	9172982.623786705	370286.116757670	276.096777363	PISTA
972	9172984.814431222	370287.009415238	276.232147269	PISTA
973	9172988.150640428	370288.345332563	276.324773108	PISTA
974	9172991.486255718	370289.786603667	276.203555902	PISTA
975	9172993.501721963	370290.929117304	276.035290864	PISTA
976	9172995.188266903	370291.556734415	275.795892124	PISTA
977	9172988.557184689	370310.513796498	275.546900423	PISTA
978	9172986.679963235	370309.784215281	275.698092916	PISTA
979	9172984.488422863	370309.151641346	275.826014973	PISTA
980	9172981.165094459	370307.660008688	275.954518375	PISTA
981	9172977.946790809	370306.748456694	275.864016598	PISTA
982	9172975.514819263	370305.823244506	275.738376091	PISTA
983	9172973.918161778	370305.260842920	275.532196825	PISTA
984	9172970.554083500	370304.077441226	274.207282829	TN
985	9172962.209858306	370301.423507107	274.166581689	TN
986	9172953.482645555	370297.786987169	274.361392054	TN
987	9172946.291607957	370317.190606576	273.875007025	TN
988	9172955.710296018	370320.855532983	273.766953635	TN

989	9172963.254856842	370323.782347046	273.848639395	TN
990	9172966.998425234	370325.054758378	275.180470765	TN
991	9172968.243544128	370325.538911352	275.319659078	TN
992	9172970.629305521	370326.415604876	275.447715063	PISTA
993	9172973.827340784	370328.010090140	275.503852217	PISTA
994	9172977.017937448	370329.509214887	275.378796004	PISTA
995	9172979.220740574	370330.508100610	275.267773908	PISTA
996	9172981.034983939	370331.152545143	275.166237372	PISTA
997	9172974.902382743	370347.398013329	274.585269045	PISTA
998	9172973.423366545	370346.846124396	274.841894015	PISTA
999	9172971.449983999	370346.119364780	274.972308149	PISTA
1000	9172967.769609194	370344.897973132	275.117069791	PISTA
1001	9172964.404858561	370343.556571109	275.028641568	PISTA
1002	9172962.226621805	370342.629418162	274.918576141	PISTA
1003	9172960.796902685	370342.060121192	274.808899555	PISTA
1004	9172956.995398751	370340.276284951	273.364766702	TN
1005	9172951.250157423	370337.364274576	273.109825740	TN
1006	9172948.457953882	370336.626868366	272.698765816	TN
1007	9172940.482083887	370333.382303847	272.768525283	TN
1008	9172933.704129221	370352.191738121	271.522662585	STK93 TN FILL 1.246
1009	9172940.341450252	370355.659833662	271.397538464	TN
1010	9172942.379702073	370356.685437707	271.678022125	TN
1011	9172944.060504733	370357.412833911	272.719211147	TN
1012	9172949.966683842	370359.712847564	272.817201972	TN
1013	9172953.967566803	370361.636825512	274.383465671	PISTA
1014	9172954.976658896	370362.097673286	274.487227871	PISTA
1015	9172957.443159781	370363.118878073	274.587477683	PISTA
1016	9172960.668526981	370364.521293375	274.627249702	PISTA
1017	9172963.924728824	370366.198489593	274.521926133	PISTA
1018	9172966.040355532	370367.052676848	274.401584750	PISTA
1019	9172967.992766555	370367.561779358	274.219755243	PISTA
1020	9172961.492523067	370385.174117365	273.803779071	PISTA
1021	9172959.761591323	370384.555670601	273.989912524	PISTA
1022	9172957.608237032	370383.766835685	274.103107225	PISTA
1023	9172954.342168085	370382.240148566	274.204643540	PISTA
1024	9172950.971207615	370381.051945676	274.152345885	PISTA
1025	9172948.850701682	370379.751579589	274.040287657	PISTA
1026	9172947.393879755	370379.050659077	273.860734196	PISTA
1027	9172943.674931765	370377.397589226	272.347844224	PISTA
1028	9172938.993829049	370375.392279824	272.146949352	PISTA
1029	9172939.000357663	370375.419348298	272.141980523	PISTA
1030	9172937.317538621	370374.682597965	271.017183180	TN
1031	9172926.918776048	370370.784824994	270.909897823	TN
1032	9172920.285114504	370389.028647792	270.349965410	TN
1033	9172925.590012945	370390.332169519	270.262909985	TN

1034	9172931.103344023	370392.382350629	270.816750338	TN
1035	9172932.664462175	370392.974258720	271.698363490	TN
1036	9172937.060036071	370394.933574696	271.955149768	TN
1037	9172941.396281151	370396.804639740	273.468682443	TN
1038	9172942.361074640	370397.280368436	273.588456633	POSTE
1039	9172944.704991875	370398.316135283	273.744847922	POSTE
1040	9172947.982781949	370399.695578332	273.805407263	POSTE
1041	9172951.399496337	370401.019494920	273.681299673	POSTE
1042	9172953.613991611	370401.882489674	273.506021386	POSTE
1043	9172955.183329329	370402.419801835	273.349866628	POSTE
1044	9172948.700518951	370420.448298036	272.941492579	POSTE
1045	9172947.046396924	370420.025332056	273.056224623	POSTE
1046	9172944.681828585	370419.414015830	273.221434515	POSTE
1047	9172942.348037753	370418.611890601	273.348793859	POSTE
1048	9172938.086280447	370416.973955592	273.318869215	POSTE
1049	9172935.837604132	370416.091843282	273.139566698	POSTE
1050	9172934.175475469	370415.445692045	272.978114003	POSTE
1051	9172930.074288059	370413.744302498	271.507937992	TN
1052	9172923.811366458	370410.601539812	270.990658222	TN
1053	9172915.122978851	370406.684454640	270.947124351	TN
1054	9172907.558003068	370424.827777993	271.239775310	TN
1055	9172916.340213154	370428.891621418	270.955641299	TN
1056	9172924.356005229	370432.100393331	271.239840404	TN
1057	9172928.124606360	370433.629695880	272.631046848	TN
1058	9172929.268312462	370434.019891078	272.726418674	TN
1059	9172931.384365708	370434.817518788	272.848471205	TN
1060	9172934.795633748	370436.236579312	272.901907259	PISTA
1061	9172938.027526850	370437.700154041	272.766477477	PISTA
1062	9172940.241913034	370438.644970434	272.612121306	PISTA
1063	9172941.749610335	370439.165424344	272.430629666	PISTA
1064	9172940.600138996	370438.063422499	272.721951224	ACOSTAMENTO
1065	9172933.708853023	370457.038306439	272.288155334	ACOSTAMENTO
1066	9172926.593315352	370476.219601275	271.880834556	ACOSTAMENTO
1067	9172919.712898957	370495.160862569	271.329382068	ACOSTAMENTO
1068	9172912.769960821	370514.137741340	271.044729073	ACOSTAMENTO
1069	9172905.912501194	370533.085440881	270.713230152	ACOSTAMENTO
1070	9172899.154079504	370552.224537064	270.440206931	ACOSTAMENTO
1071	9172892.146960855	370571.479845498	270.223622571	ACOSTAMENTO
1072	9172885.522397894	370590.372478084	270.116959005	ACOSTAMENTO
1073	9172878.400479708	370609.685238690	270.051281846	ACOSTAMENTO
1074	9172871.563389394	370628.892126177	270.034455869	ACOSTAMENTO
1075	9172864.629433403	370647.769957593	270.086552808	ACOSTAMENTO
1076	9172857.807917021	370666.714165148	270.300879176	ACOSTAMENTO
1077	9172850.925288154	370685.634950150	270.618304482	ACOSTAMENTO
1078	9172844.140579972	370704.641697698	270.925657756	ACOSTAMENTO

1079	9172837.130031407	370723.816187099	271.372432466	ACOSTAMENTO
1080	9172830.278451499	370742.838888362	271.804369191	ACOSTAMENTO
1081	9172823.486202261	370761.772884759	272.164570416	ACOSTAMENTO
1082	9172816.600195263	370780.888396108	272.552390192	ACOSTAMENTO
1083	9172809.843218194	370799.994469903	272.877945198	ACOSTAMENTO
1084	9172802.812955657	370819.235716210	273.131336359	ACOSTAMENTO
1085	9172795.915743981	370838.338258617	273.557167477	ACOSTAMENTO
1086	9172789.146242080	370857.351397915	273.944664873	ACOSTAMENTO
1087	9172782.183096428	370876.328831781	274.367178381	ACOSTAMENTO
1088	9172775.417746356	370895.289647419	274.778178972	ACOSTAMENTO
1089	9172768.440552969	370914.475079029	275.138773701	ACOSTAMENTO
1090	9172761.583813718	370933.376806597	275.469421057	ACOSTAMENTO
1091	9172754.857778937	370952.293301917	275.650226458	ACOSTAMENTO
1092	9172754.809605632	370952.320952806	275.624099421	ACOSTAMENTO
1093	9172752.596086282	370951.667986255	275.698719246	ACOSTAMENTO
1094	9172759.604022609	370932.441897522	275.532451077	ACOSTAMENTO
1095	9172766.644461764	370913.293418283	275.242711760	ACOSTAMENTO
1096	9172773.470256850	370894.089389038	274.823363147	ACOSTAMENTO
1097	9172780.306052813	370875.129693297	274.427969786	ACOSTAMENTO
1098	9172787.221885227	370855.939914515	273.993937918	ACOSTAMENTO
1099	9172794.200462580	370836.737175600	273.587049291	ACOSTAMENTO
1100	9172801.115491245	370817.538140502	273.232403162	ACOSTAMENTO
1101	9172807.784055343	370798.537412979	272.879683304	ACOSTAMENTO
1102	9172814.649371119	370779.723138686	272.546713399	ACOSTAMENTO
1103	9172821.346483242	370760.866264959	272.216779714	ACOSTAMENTO
1104	9172827.978364673	370741.938566002	271.828100799	ACOSTAMENTO
1105	9172834.948458774	370722.670364555	271.428124612	ACOSTAMENTO
1106	9172841.906254975	370703.515847059	271.011299510	ACOSTAMENTO
1107	9172848.737936638	370684.535920391	270.707375592	ACOSTAMENTO
1108	9172855.517826149	370665.699551946	270.459295666	ACOSTAMENTO
1109	9172862.538998518	370646.672513932	270.292564956	ACOSTAMENTO
1110	9172869.325175185	370627.585863197	270.188158305	ACOSTAMENTO
1111	9172876.359188873	370608.608560008	270.154777285	ACOSTAMENTO
1112	9172884.041164603	370590.054050874	270.095768704	ACOSTAMENTO
1113	9172890.109957820	370570.688580485	270.351929909	ACOSTAMENTO
1114	9172896.719418202	370551.728494396	270.468553833	ACOSTAMENTO
1115	9172903.593416674	370532.945742977	270.734165997	ACOSTAMENTO
1116	9172910.734710783	370513.978704716	270.957865288	ACOSTAMENTO
1117	9172907.074817089	370512.970337685	271.045102619	ACOSTAMENTO
1118	9172900.238208748	370532.193325705	270.730811456	ACOSTAMENTO
1119	9172893.236908002	370551.506173250	270.495970666	ACOSTAMENTO
1120	9172886.446024198	370570.319681608	270.361053677	ACOSTAMENTO
1121	9172879.624994079	370589.277706294	270.279920180	ACOSTAMENTO
1122	9172872.800956516	370608.212125827	270.269648250	ACOSTAMENTO
1123	9172859.316021590	370645.430077506	270.356918328	ACOSTAMENTO

1124	9172852.575407406	370664.370363929	270.467823949	ACOSTAMENTO
1125	9172845.526072031	370683.389403152	270.777152131	ACOSTAMENTO
1126	9172838.547167501	370702.630242122	271.131382684	ACOSTAMENTO
1127	9172831.774916528	370721.782693090	271.509581816	ACOSTAMENTO
1128	9172825.081240030	370740.776554233	271.923008116	ACOSTAMENTO
1129	9172817.983662721	370759.811977278	272.356918026	ACOSTAMENTO
1130	9172811.279054001	370778.888768969	272.640804355	ACOSTAMENTO
1131	9172804.404907763	370797.877418090	273.026876031	ACOSTAMENTO
1132	9172797.580224998	370816.750879428	273.424472000	ACOSTAMENTO
1133	9172790.702312080	370835.549298990	273.736336591	ACOSTAMENTO
1134	9172783.995406371	370854.770748538	274.138342515	ACOSTAMENTO
1135	9172776.892507237	370873.556875381	274.549600054	ACOSTAMENTO
1136	9172770.146852640	370892.412266164	275.005527027	ACOSTAMENTO
1137	9172763.263422212	370911.501517583	275.356758930	ACOSTAMENTO
1138	9172756.321181830	370930.758963858	275.679290438	ACOSTAMENTO
1139	9172749.448732173	370949.783893396	275.930049995	ACOSTAMENTO
1140	9172746.302228816	370947.715013726	275.660133831	ACOSTAMENTO
1141	9172746.319847642	370947.764264546	275.659252133	ACOSTAMENTO
1142	9172753.182794446	370928.962652784	275.439509634	ACOSTAMENTO
1143	9172759.918840490	370909.963662100	275.113314227	ACOSTAMENTO
1144	9172766.753226252	370891.031140627	274.776462070	ACOSTAMENTO
1145	9172773.802601010	370871.936373738	274.404109805	ACOSTAMENTO
1146	9172780.600980615	370852.985613006	273.944740262	ACOSTAMENTO
1147	9172787.332265463	370834.130208218	273.548650906	ACOSTAMENTO
1148	9172794.104647189	370815.256778506	273.216731323	ACOSTAMENTO
1149	9172800.981605237	370796.453965971	272.787833395	ACOSTAMENTO
1150	9172807.823213114	370777.521180985	272.481262245	ACOSTAMENTO
1151	9172814.633696916	370758.570928719	272.088751399	ACOSTAMENTO
1152	9172821.409333067	370739.663837505	271.735956535	ACOSTAMENTO
1153	9172828.252941757	370720.868712191	271.343731510	ACOSTAMENTO
1154	9172835.027737709	370701.945284867	270.956899726	ACOSTAMENTO
1155	9172841.908019429	370682.705760714	270.602852384	ACOSTAMENTO
1156	9172848.808311475	370663.705469429	270.330648356	ACOSTAMENTO
1157	9172855.643129112	370644.777321042	270.215451492	ACOSTAMENTO
1158	9172862.529929116	370625.752768798	270.085555810	ACOSTAMENTO
1159	9172869.251134582	370606.882966704	270.084614108	ACOSTAMENTO
1160	9172876.204053506	370587.842053031	270.098426747	ACOSTAMENTO
1161	9172883.007057082	370568.793340608	270.259362318	ACOSTAMENTO
1162	9172889.879862588	370549.838423164	270.417711565	ACOSTAMENTO
1163	9172896.804378139	370530.888563108	270.669649509	ACOSTAMENTO
1164	9172903.622623131	370512.085684104	271.016514897	ACOSTAMENTO
1165	9172910.572676310	370492.909902027	271.355344644	ACOSTAMENTO
1166	9172917.480252154	370473.662893228	271.792605440	ACOSTAMENTO
1167	9172923.026900595	370451.104101496	272.187216980	ACOSTAMENTO
1168	9172923.065812955	370451.114569877	272.193982892	BO

1169	9172922.501748115	370451.335515601	272.133144725	BO
1170	9172922.872669261	370450.907596902	272.165755498	BO
1171	9172922.840179997	370450.880741677	272.163255494	
1172	9172916.214734787	370470.192591251	271.751447392	
1173	9172909.192409974	370489.248130355	271.319754102	
1174	9172902.253877344	370508.311003666	270.957816630	
1175	9172895.349204874	370527.424098920	270.603858496	
1176	9172888.479159104	370546.311691915	270.394660306	
1177	9172881.637666525	370565.551435152	270.128583161	
1178	9172874.727908962	370584.389573717	269.960731068	
1179	9172867.822927516	370603.446277188	269.882701590	
1180	9172860.875578636	370622.694747259	269.880083868	
1181	9172854.083619049	370641.541346631	269.953442957	
1182	9172847.275159845	370660.397103427	270.124382982	
1183	9172840.435767803	370679.313004622	270.368926876	
1184	9172833.563044056	370698.604492035	270.760335050	
1185	9172826.593704315	370717.825063881	271.036225787	
1186	9172819.817235846	370736.650923759	271.455951716	
1187	9172813.031150457	370755.791649169	271.866126152	
1188	9172806.168092514	370774.607173211	272.292773751	
1189	9172799.145817816	370793.625032082	272.623288252	
1190	9172792.433997732	370812.645630109	273.001221734	
1191	9172785.675917052	370831.624373603	273.431686445	
1192	9172778.769806160	370850.606326453	273.866768408	
1193	9172771.934123991	370869.822265909	274.254341016	
1194	9172765.113990905	370888.836162656	274.690462638	
1195	9172758.073432664	370907.775064337	275.041623084	
1196	9172751.349129738	370926.660422484	275.330244127	
1197	9172744.552335201	370945.785294825	275.575051666	
1198	9172737.611770695	370964.645836971	275.721567841	
1199	9172737.507897951	370964.605146487	275.692647235	
1200	9172736.606363246	370964.435997715	275.623888471	
1201	9172742.749401210	370945.293782774	275.451333076	
1202	9172749.332963595	370926.312398961	275.273241842	
1203	9172755.754417067	370907.296819821	274.963711084	
1204	9172762.341115203	370888.203230298	274.669208335	
1205	9172769.423295133	370869.300192238	274.242609286	
1206	9172777.015026132	370850.677601535	273.649090503	
1207	9172783.865758304	370831.873523521	273.519706149	
1208	9172790.683620505	370813.035167012	272.856796990	
1209	9172797.592316171	370794.149379382	272.515816906	
1210	9172804.453765526	370775.263011273	272.334619426	
1211	9172811.886423867	370756.634192819	271.807914358	
1212	9172818.521245303	370737.666517410	271.361404834	
1213	9172826.613432994	370719.161488768	271.132894569	

1214	9172831.789077612	370699.829885238	270.746284287	
1215	9172838.783987170	370681.027270634	270.282567100	
1216	9172845.724223217	370662.202595306	270.165788628	
1217	9172852.468494898	370643.256251508	270.151621773	
1218	9172859.241663290	370624.360521510	269.798411324	
1219	9172866.151777778	370605.575828792	269.695853811	
1220	9172873.070494903	370586.794318845	269.786520140	
1221	9172880.513979619	370568.149045885	270.162901358	
1222	9172886.607182603	370548.851609730	270.277371036	
1223	9172893.947273284	370530.148565154	270.659583004	
1224	9172899.917055199	370510.938891767	270.799376096	
1225	9172906.662001872	370492.090601347	271.102397729	
1226	9172914.062766854	370473.383044005	271.676833981	
1227	9172920.924273761	370454.437480832	272.180744020	
1228	9172919.125402536	370448.328520720	270.907636551	
1229	9172912.881846881	370467.466053979	270.826697278	
1230	9172912.908066377	370467.493543301	270.660386350	
1231	9172912.918160021	370467.485821290	270.663554141	
1232	9172904.186859144	370485.735187152	270.189547819	
1233	9172896.433259921	370504.370070028	269.864442974	
1234	9172889.964222373	370523.337070838	269.371973203	
1235	9172883.443911301	370542.370572445	268.965001744	
1236	9172877.270099400	370561.721481673	268.578246361	
1237	9172870.296416368	370580.710759685	268.393341904	
1238	9172862.908882637	370599.313785649	267.942827599	
1239	9172856.765285537	370618.356664394	267.691371308	
1240	9172849.186601950	370636.920789963	267.614261486	
1241	9172842.695532855	370655.864390750	267.566177241	
1242	9172834.948821129	370674.362926589	267.731288684	
1243	9172827.993575316	370693.240063364	267.940847432	
1244	9172821.261519251	370712.150629692	268.145224259	
1245	9172815.468265455	370731.298188368	268.487698790	
1246	9172807.835092595	370749.862340423	268.872342241	
1247	9172800.552094976	370768.686946256	269.472642183	
1248	9172793.699391792	370787.848955021	270.200731989	
1249	9172787.726693459	370807.024614964	270.730255241	
1250	9172781.424836081	370826.048575440	271.349430678	
1251	9172774.702829966	370844.997682584	272.074507381	
1252	9172767.409094207	370863.864337983	272.968910206	
1253	9172760.350128831	370882.864299052	273.622426948	
1254	9172754.283539377	370902.065754527	274.156197804	
1255	9172747.490596455	370921.142425592	274.068974127	
1256	9172740.979677303	370940.166793926	274.192694919	
1257	9172734.696446644	370959.180616353	274.578217921	
1258	9172727.168989876	370977.770680584	274.261451756	

1259	9172719.901711099	370996.470824227	273.986982394	
1260	9172714.726133674	370987.771852302	273.659608966	
1261	9172714.767423822	370987.713834243	273.666202860	
1262	9172720.790222067	370968.607000060	273.841769682	
1263	9172727.957165960	370949.609720714	274.031259022	
1264	9172734.211224958	370930.305338814	274.020773979	
1265	9172741.107567703	370911.434048998	273.814757228	
1266	9172748.271234069	370892.748789129	273.588414647	
1267	9172755.774966113	370874.179662697	273.002643388	
1268	9172762.507998833	370855.217499257	272.327301101	
1269	9172769.087660914	370835.897235816	271.543704235	
1270	9172775.781189162	370817.041857518	270.975427126	
1271	9172782.692404751	370798.187712055	270.301447406	
1272	9172789.482827783	370779.071623972	269.702608359	
1273	9172796.151809696	370760.100508960	269.102796801	
1274	9172802.820094418	370741.069938021	268.521907729	
1275	9172809.614134798	370721.858975617	268.097845088	
1276	9172816.573867705	370702.900502297	267.765842002	
1277	9172823.485349003	370683.894035434	267.563334107	
1278	9172830.507079179	370665.123248750	267.290706429	
1279	9172837.177674063	370645.694527824	267.317433871	
1280	9172844.077497182	370626.448979092	267.456351367	
1281	9172850.969816830	370607.628245321	267.651846107	
1282	9172857.984355103	370588.897440931	267.898562146	
1283	9172865.125559917	370569.748383044	268.321969990	
1284	9172872.694447162	370550.771849813	268.773359043	
1285	9172879.616988847	370531.553951158	269.173240855	
1286	9172885.723741518	370512.437613339	269.500269401	
1287	9172892.885879859	370493.384654864	269.955390369	
1288	9172899.964916166	370474.452132787	270.386614016	
1289	9172889.978144551	370472.396067561	270.563690964	
1290	9172889.971081959	370472.395571227	270.566401071	
1291	9172883.039415637	370491.292538912	270.282888801	
1292	9172876.343165686	370510.154044082	269.854508856	
1293	9172869.729505181	370529.036117407	269.492513501	
1294	9172863.036231207	370547.905051296	269.005655838	
1295	9172856.559616871	370567.100717491	268.594809103	
1296	9172849.562645771	370585.857641691	268.016991173	
1297	9172842.697029743	370604.651572994	267.629922800	
1298	9172835.834870696	370623.458983107	267.460176644	
1299	9172828.901017431	370642.257552346	267.143630894	
1300	9172822.121807670	370661.085544706	267.164392239	
1301	9172815.343556238	370679.910788134	267.267489248	
1302	9172808.540152261	370698.722135679	267.565418599	
1303	9172801.729108587	370717.540559593	267.815211593	

1304	9172794.901173487	370736.364112112	268.135894514	
1305	9172788.025686769	370755.182243782	268.795425976	
1306	9172781.299239714	370774.060017606	269.338241714	
1307	9172774.520358611	370792.876240247	269.944960235	
1308	9172767.722795395	370811.690585148	270.499467883	
1309	9172761.269365158	370830.632732311	271.199594592	
1310	9172754.160567537	370849.330942815	272.072044576	
1311	9172747.345947474	370868.223262725	272.625617433	
1312	9172740.512312049	370887.070322442	273.200250340	
1313	9172735.420114417	370906.592139704	274.041137533	
1314	9172727.016540898	370924.803325481	273.862900507	
1315	9172721.809424711	370944.319515120	274.238681118	
1316	9172714.048883515	370962.776072616	273.659178429	
1317	9172706.715441005	370981.390329926	273.405531571	
1318	9172706.975255048	370981.393804865	273.421215954	
1319	9172871.772569250	370390.270342813	272.732805889	
1320	9172867.081575709	370388.452156343	272.880609399	LINHA
1321	9172857.332617858	370385.504422802	273.492337782	linha
1322	9172848.056597808	370381.413293438	273.828689751	linha
1323	9172838.572760161	370378.050637513	274.279977203	LINHA
1324	9172828.630451186	370375.222610505	274.615299773	LINHA
1325	9172818.880820388	370371.803613605	275.041393084	LINHA
1326	9172809.601653881	370368.075066171	275.151120889	LINHA
1327	9172799.818383910	370364.415103956	275.560195916	LINHA
1328	9172790.566022340	370360.376851032	275.662432792	LINHA
1329	9172781.013809528	370357.064274248	275.926206381	LINHA
1330	9172771.460197415	370353.679241645	276.198877001	LINHA
1331	9172761.865642006	370350.365487228	276.615840633	LINHA
1332	9172752.381927053	370347.023909828	276.738108340	LINHA
1333	9172743.070860244	370343.016042290	276.954495909	LINHA
1334	9172733.582050467	370339.818593656	276.920715638	LINHA
1335	9172735.594389500	370340.714091726	276.858172549	LINHA
1336	9172726.147905266	370336.903709131	277.101879611	LINHA
1337	9172716.350377917	370333.941584878	277.125475199	LINHA
1338	9172707.129199641	370329.675889018	277.011754232	LINHA
1339	9172697.314757297	370326.444002583	276.798986673	LINHA
1340	9172687.423805928	370323.542054789	276.565427041	LINHA
1341	9172677.934869787	370319.979052447	276.004429870	LINHA
1342	9172668.417043703	370316.554054538	275.514751989	LINHA
1343	9172658.259739706	370317.202256472	274.577957486	LINHA
1344	9172648.956324266	370313.350354937	274.322681084	LINHA
1345	9172641.120401390	370306.792409197	274.243632396	LINHA
1346	9172631.478671357	370303.033681272	273.889295824	LINHA
1347	9172622.732853051	370298.147619871	273.553815604	LINHA
1348	9172613.190808998	370294.683168191	273.170261410	LINHA

1349	9172603.529565275	370291.407025260	272.820297277	LINHA
1350	9172593.830673996	370287.807489466	272.203712960	LINHA
1351	9172583.894475181	370285.019934307	271.578272227	LINHA
1352	9172574.236290349	370282.411369081	271.177202826	LINHA
1353	9172564.753032301	370279.152996506	270.817571990	LINHA
1354	9172498.941564236	370322.776793781	267.268317994	LINHA
1355	9172498.116001017	370322.383391501	266.980712259	LINHA
1356	9172497.758640489	370322.121915057	267.287859227	LINHA
1357	9172493.374333076	370327.536178206	266.892747764	LINHA
1358	9172492.564278504	370327.498885184	267.047136097	LINHA
1359	9172494.367918830	370327.629276175	267.060748624	LINHA
1360	9172493.515081404	370330.976132067	266.972137220	LINHA
1361	9172492.388075039	370333.041066707	266.923049609	LINHA
1362	9172493.484168002	370332.910319640	266.951986771	LINHA
1363	9172493.776263572	370344.427719550	266.747943988	GROTA
1364	9172494.669190705	370344.273560009	266.861512059	GROTA
1365	9172492.652202610	370344.506991578	266.816982280	GROTA
1366	9172492.676734714	370344.468603264	266.833467717	GROTA
1367	9172496.693040017	370361.551759648	266.509480365	GROTA
1368	9172495.637593353	370361.737882319	266.450719674	GROTA
1369	9172494.649174083	370361.504494552	266.505441565	GROTA
1370	9172493.549835775	370362.523196556	266.740221324	GROTA
1371	9172493.408219714	370365.202023590	266.617200942	GROTA
1372	9172498.080115879	370383.035910937	266.015346886	GROTA
1373	9172498.988586670	370382.988239824	265.877992588	GROTA
1374	9172499.939634575	370382.991133054	266.009874453	GROTA
1375	9172501.305281345	370400.792189012	265.712853459	GROTA
1376	9172500.106058944	370401.101406322	265.304156153	GROTA
1377	9172498.233874185	370401.360209564	265.582001915	GROTA
1378	9172497.655225389	370401.300609140	265.591726465	GROTA
1379	9172500.108778592	370419.687755934	265.179265939	GROTA
1380	9172501.170711806	370419.546940642	265.022737564	GROTA
1381	9172502.232867964	370419.662560362	265.253543538	GROTA
1382	9172502.461997464	370419.667209127	265.214394848	GROTA
1383	9172506.589730743	370435.200312742	264.940658922	GROTA
1384	9172505.054318320	370435.482334970	264.761528864	GROTA
1385	9172502.942174785	370435.744162269	264.823468621	GROTA
1386	9172502.891996076	370453.576122295	264.460074757	GROTA
1387	9172504.534359181	370453.679468155	264.216271566	GROTA
1388	9172506.410547340	370453.463975474	264.312337947	GROTA
1389	9172508.893917861	370466.904818641	264.064402172	GROTA
1390	9172507.411530148	370467.108524646	263.701517813	GROTA
1391	9172505.668959258	370467.564307106	264.196177147	GROTA
1392	9172505.279520694	370467.582941271	264.176484798	GROTA
1393	9172508.863182444	370481.798317905	263.906645501	GROTA

1394	9172510.354772447	370481.713888115	263.360368237	GROTA
1395	9172512.705389049	370481.591984581	263.791523821	GROTA
1396	9172516.495839967	370495.522533061	263.617446947	GROTA
1397	9172515.025796983	370495.927660509	263.231025380	GROTA
1398	9172512.660685100	370496.449260794	263.539700871	GROTA
1399	9172514.594507543	370511.966770439	263.314358104	GROTA
1400	9172516.095016243	370512.074805528	262.863399048	GROTA
1401	9172518.170698637	370512.035330297	263.298189859	GROTA
1402	9172520.699361173	370529.406682175	262.940317958	GROTA
1403	9172518.791027598	370529.305098643	262.662708219	GROTA
1404	9172517.522495000	370529.351546102	262.704962039	GROTA
1405	9172515.342700364	370529.634155280	262.908935733	GROTA
1406	9172517.808193618	370549.768919671	262.331902986	GROTA
1407	9172518.958846506	370550.018586093	261.968580430	GROTA
1408	9172519.944326719	370550.217622580	261.647878047	GROTA
1409	9172520.965641733	370550.306651725	262.031980523	GROTA
1410	9172522.381314352	370550.387198954	262.290781368	GROTA
1411	9172524.800731441	370571.258117003	261.908573336	GROTA
1412	9172523.777632117	370571.390996043	261.598747674	GROTA
1413	9172523.145224677	370571.987563851	261.337187845	GROTA
1414	9172521.668758078	370572.327424620	261.572168471	GROTA
1415	9172520.369912380	370572.340566003	261.932040497	GROTA
1416	9172521.613588538	370590.887213917	261.443606733	GROTA
1417	9172522.165630790	370590.982068085	261.436648352	GROTA
1418	9172523.282255422	370591.105113910	261.073578585	GROTA
1419	9172524.581082763	370591.147889608	260.971013923	GROTA
1420	9172526.311636049	370591.277511091	261.315709962	GROTA
1421	9172528.341770336	370611.639717443	260.887285736	GROTA
1422	9172527.154179262	370611.674653159	260.642179124	GROTA
1423	9172526.369059455	370612.064807808	260.223856375	GROTA
1424	9172524.663529411	370612.233328143	260.599747558	GROTA
1425	9172522.574594773	370612.019230992	260.999525063	GROTA
1426	9172520.645315290	370631.203840120	260.375723211	GROTA
1427	9172521.705792477	370631.385579835	260.382090407	GROTA
1428	9172524.589218741	370632.218459381	260.031242070	GROTA
1429	9172526.043409279	370632.574562279	260.250810263	GROTA
1430	9172525.157700844	370650.604098289	259.830187084	GROTA
1431	9172523.631946271	370650.075234643	259.615394937	GROTA
1432	9172522.397799339	370649.896829055	259.765839908	GROTA
1433	9172520.600217026	370649.726984894	259.951277296	GROTA
1434	9172520.627679935	370649.815315859	259.969675609	GROTA
1435	9172518.409323543	370670.512986440	259.598883203	GROTA
1436	9172519.723373316	370670.856669212	259.428453158	GROTA
1437	9172520.803792842	370671.408942792	259.107052979	GROTA
1438	9172522.195291961	370671.964378570	259.329761427	GROTA

1439	9172523.284334648	370672.203906617	259.565538397	GROTA
1440	9172521.936500451	370684.367644900	259.157648702	GROTA
1441	9172520.707044747	370684.087723426	258.955035680	GROTA
1442	9172520.028347412	370684.025801333	258.734592058	GROTA
1443	9172519.342741704	370683.899487499	258.940385517	GROTA
1444	9172517.627842726	370683.479891244	259.374731125	GROTA
1445	9172517.317615353	370684.964547357	259.386502375	GROTA
1446	9172511.800273955	370701.293581596	258.922578931	GROTA
1447	9172512.707589239	370701.755982188	258.730976751	GROTA
1448	9172513.827160621	370702.400828149	258.249860404	GROTA
1449	9172514.612835143	370702.896850156	258.593414287	GROTA
1450	9172516.441736022	370703.479476902	259.013204079	GROTA
1451	9172512.382086806	370725.210374806	258.830321653	GROTA
1452	9172509.786806541	370724.740564410	258.491145664	GROTA
1453	9172507.606903980	370724.279870757	258.144119104	GROTA
1454	9172507.450623278	370724.208191808	258.106336768	GROTA
1455	9172507.000054682	370723.836467991	258.309571513	GROTA
1456	9172505.069141116	370723.440992018	258.444442267	GROTA
1457	9172501.292973923	370733.984070797	258.323025468	GROTA
1458	9172502.364935421	370734.615860579	258.086901368	GROTA
1459	9172502.814016545	370734.990336285	257.898925444	GROTA
1460	9172503.437859958	370735.338360500	258.028806555	GROTA
1461	9172504.823148584	370736.252018019	258.180231646	GROTA
1462	9172506.395675149	370737.370922154	258.547911107	GROTA
1463	9172505.864302525	370738.262395260	258.661942336	GROTA
1464	9172498.159435006	370749.517617907	258.401361671	GROTA
1465	9172496.789468078	370748.588474101	258.113521746	GROTA
1466	9172494.579173859	370747.072584297	257.844724698	GROTA
1467	9172493.694020769	370746.452942637	257.820593936	GROTA
1468	9172492.115106633	370745.348273096	258.181358020	GROTA
1469	9172491.395931173	370745.832040232	258.269153673	GROTA
1470	9172481.825315056	370756.824430199	258.048592591	GROTA
1471	9172482.996794894	370758.039396246	257.836097068	GROTA
1472	9172483.652341537	370758.652835548	257.706381366	GROTA
1473	9172484.277268104	370759.543233353	257.882958104	GROTA
1474	9172485.418597795	370760.830221535	258.109013226	GROTA
1475	9172476.823721586	370774.379350361	257.826679883	GROTA
1476	9172475.371446887	370773.649273989	257.724929653	GROTA
1477	9172474.971903244	370773.309168275	257.596847802	GROTA
1478	9172474.234482631	370772.648712963	257.681187783	GROTA
1479	9172473.757630359	370772.249969789	257.874464329	GROTA
1480	9172473.921499251	370772.170056190	257.901312453	GROTA
1481	9172469.864845641	370788.424069232	257.820690423	GROTA
1482	9172468.461792411	370787.424893567	257.971633247	GROTA
1483	9172467.038370978	370786.275613360	257.804443750	GROTA

1484	9172466.588718986	370785.909651885	257.571587592	GROTA
1485	9172465.459049119	370785.068822002	257.691792664	GROTA
1486	9172464.073905490	370783.845775846	257.765956217	GROTA
1487	9172454.124633022	370797.387086375	257.794082850	GROTA
1488	9172454.785504311	370797.973292587	257.768414894	GROTA
1489	9172455.071318679	370798.371419933	257.511595684	GROTA
1490	9172455.502097366	370798.774013518	257.662720260	GROTA
1491	9172456.721256046	370800.483246772	257.676823444	GROTA
1492	9172456.202674953	370800.768614158	257.906161197	GROTA
1493	9172457.929824557	370802.950571798	257.572516022	GROTA
1494	9172447.488224031	370818.265373499	257.526890553	GROTA
1495	9172445.377850330	370817.285287413	257.439605230	GROTA
1496	9172444.323743045	370816.793775735	257.393557527	GROTA
1497	9172443.494066848	370816.333312490	257.534623652	GROTA
1498	9172442.386549443	370815.622545220	257.668880881	GROTA
1499	9172430.716901356	370833.407008908	257.338803677	GROTA
1500	9172431.875730826	370834.534510089	257.302211116	GROTA
1501	9172432.662543925	370835.000261136	257.224232179	GROTA
1502	9172434.338688409	370836.089510558	257.304945362	GROTA
1503	9172435.741401451	370837.417531388	257.345673941	GROTA
1504	9172210.532399798	370746.307989139	265.345532582	POSTE
1505	9172206.685974818	370727.441017694	267.079625386	FIGUEIRA
1506	9172202.653645169	370724.740170981	267.257903527	ARUEIRA
1507	9172266.974656852	370619.898807714	271.246535952	POSTE
1508	9172322.776747225	370493.647007365	275.391614965	POSTE
1509	9172372.603478162	370380.841003907	275.107120122	POSTE
1510	9172498.464196187	370094.864559879	273.166362326	POSTE
1511	9172542.435212178	369995.576739374	275.029451488	POSTE
1512	9172548.341940906	369980.525416552	275.962314095	POSTE
1513	9172410.075415041	369928.740930181	277.735407009	POSTE
1514	9172406.562319398	369919.349378062	277.685745820	POSTE
1515	9172407.488264581	369917.398413733	277.580952692	POSTE
1516	9172408.656417485	369915.302505324	277.620468133	POSTE
1517	9172408.708244430	369915.140242408	277.613084275	POSTE
1518	9172408.685972311	369915.166615476	277.620354503	ESTRADA
1519	9172408.682196265	369915.159384152	277.615521692	ESTRADA
1520	9172424.449010778	369922.105976161	277.334553589	ESTRADA
1521	9172423.736390647	369924.183302149	277.253974889	ESTRADA
1522	9172422.867390284	369926.260548278	277.295949834	ESTRADA
1523	9172439.639949659	369933.004734099	277.044201856	ESTRADA
1524	9172440.662909940	369931.148801316	277.052818292	ESTRADA
1525	9172441.565629555	369929.261052203	277.050995854	ESTRADA
1526	9172457.426843992	369936.210847843	276.865710200	ESTRADA
1527	9172456.707803501	369938.244123907	276.875554476	ESTRADA
1528	9172455.969774868	369939.927666965	276.897317732	ESTRADA

1529	9172470.799177246	369946.520063276	276.788090577	ESTRADA
1530	9172471.847703023	369944.639493386	276.739545538	ESTRADA
1531	9172472.516374210	369942.731835402	276.713918683	ESTRADA
1532	9172485.466305343	369948.079510418	276.507255922	ESTRADA
1533	9172484.492290039	369950.010587937	276.614342128	ESTRADA
1534	9172483.470356282	369951.893159161	276.687995827	ESTRADA
1535	9172482.460824512	369952.775985881	277.152618166	ESTRADA
1536	9172482.165453460	369953.270262765	276.659959681	ESTRADA
1537	9172471.985479001	369959.950696654	275.456837703	PONTE
1538	9172471.987131072	369959.940660910	275.492502162	PONTE
1539	9172499.370820271	369955.194524960	276.435218025	ESTRADA
1540	9172498.108462147	369957.172054430	276.478310070	ESTRADA
1541	9172496.513499415	369959.374837279	276.596285480	ESTRADA
1542	9172511.245631782	369967.603118549	276.474740790	ESTRADA
1543	9172512.766672947	369965.531512730	276.328115057	ESTRADA
1544	9172513.963966841	369963.771961715	276.255806205	ESTRADA
1545	9172514.024954218	369963.814632215	276.243683051	ESTRADA
1546	9172527.579092845	369971.722797084	276.277454451	ESTRADA
1547	9172526.816920687	369973.741890538	276.259809607	ESTRADA
1548	9172525.806754103	369975.728146721	276.316962181	ESTRADA
1549	9172547.610286394	369983.054733149	276.332050113	ESTRADA
1550	9172546.759138368	369985.432751339	276.340569744	ESTRADA
1551	9172545.891836532	369987.936031078	276.266306641	ESTRADA
1552	9172562.322117945	369994.617128338	276.336304217	ESTRADA
1553	9172563.661539421	369992.592342213	276.342736404	ESTRADA
1554	9172564.567790760	369990.251028134	276.404562290	ESTRADA
1555	9172580.235848948	369997.137692958	276.457708498	ESTRADA
1556	9172578.950335242	369999.435891345	276.213849196	ESTRADA
1557	9172577.929161910	370001.442645387	276.289670535	ESTRADA
1558	9172577.922160335	370001.414838427	276.284716713	ESTRADA
1559	9172591.856105026	370007.900394081	276.471015791	ESTRADA
1560	9172593.039769461	370005.855298343	276.511574910	ESTRADA
1561	9172594.079256089	370003.995314459	276.480701222	ESTRADA
1562	9172608.498800695	370011.040143266	276.547811036	ESTRADA
1563	9172607.637462672	370013.404865150	276.480793031	ESTRADA
1564	9172606.450125335	370015.580814190	276.457609077	ESTRADA
1565	9172620.852609633	370023.527943673	276.751776031	ESTRADA
1566	9172622.525187958	370021.195203106	276.686734748	ESTRADA
1567	9172623.785754448	370019.033369917	276.793215407	ESTRADA
1568	9172623.737052696	370018.982736246	276.805304534	ESTRADA
1569	9172637.562683344	370026.054244979	277.230642701	ESTRADA
1570	9172636.523518659	370028.544390015	277.071752144	ESTRADA
1571	9172635.321249651	370030.921269681	277.088653122	ESTRADA
1572	9172649.713116448	370038.824822585	277.442190673	ESTRADA
1573	9172651.026262591	370036.349881780	277.301770814	ESTRADA

1574	9172652.317171432	370034.087460771	277.527778439	ESTRADA
1575	9172667.011012586	370041.877022848	277.925691355	ESTRADA
1576	9172666.046041390	370043.832881943	277.766969799	ESTRADA
1577	9172664.619822931	370046.663027612	277.834333582	ESTRADA
1578	9172678.904386368	370054.848204121	278.222265129	ESTRADA
1579	9172680.519653648	370052.383647932	278.134976109	ESTRADA
1580	9172681.899449492	370050.327424102	278.342959326	ESTRADA
1581	9172696.357789263	370058.443264990	278.684333329	ESTRADA
1582	9172695.136902034	370060.562299548	278.512428956	ESTRADA
1583	9172693.679803219	370063.058584999	278.558940445	ESTRADA
1584	9172693.710903036	370063.168720073	278.584550738	ESTRADA
1585	9172711.054348055	370073.067414253	278.967190536	ESTRADA
1586	9172712.339701360	370070.568261205	278.933690534	ESTRADA
1587	9172713.467203500	370068.413065245	279.065440280	ESTRADA
1588	9172727.294469623	370076.055436210	279.330653280	ESTRADA
1589	9172726.365945496	370078.154760252	279.229911144	ESTRADA
1590	9172725.206621062	370080.352078776	279.301598020	ESTRADA
1591	9172739.940857222	370087.228887834	279.538317086	ESTRADA
1592	9172740.923539788	370085.123578754	279.502672439	ESTRADA
1593	9172741.943593450	370083.278697960	279.657457809	ESTRADA
1594	9172756.990666727	370089.656036161	279.802398235	ESTRADA
1595	9172756.124392670	370091.673000922	279.639604967	ESTRADA
1596	9172755.291516647	370093.679523077	279.672712167	ESTRADA
1597	9172765.802351564	370098.320444931	279.603092067	ESTRADA
1598	9172766.783123782	370096.291254686	279.732093600	ESTRADA
1599	9172767.429437544	370094.964140814	279.793763139	ESTRADA
1600	9172777.672064584	370100.076298448	279.888977167	ESTRADA
1601	9172776.587042892	370101.853930599	279.708037866	ESTRADA
1602	9172775.396331102	370103.843876924	279.661855097	ESTRADA
1603	9172775.357636541	370103.915160501	279.675706125	ESTRADA
1604	9172786.507105976	370112.231627302	279.550507821	ESTRADA
1605	9172787.986787137	370110.398697694	279.529845996	ESTRADA
1606	9172789.613916617	370108.369241580	279.698622460	ESTRADA
1607	9172804.142654233	370118.543369470	279.484978542	ESTRADA
1608	9172802.973738156	370120.458479705	279.410094589	ESTRADA
1609	9172801.735039847	370122.613037703	279.403815138	ESTRADA
1610	9172817.691609893	370131.680256777	279.183389590	ESTRADA
1611	9172818.944913790	370129.479944519	279.116580404	ESTRADA
1612	9172819.796098124	370127.602905290	279.261466529	ESTRADA
1613	9172819.853719359	370127.607879465	279.270406539	ESTRADA
1614	9172819.826899670	370127.615608449	279.247631514	ESTRADA
1615	9172818.760128710	370129.610752165	279.117605405	ESTRADA
1616	9172817.905559709	370131.702387118	279.174617074	ESTRADA
1617	9172817.849317260	370131.774364610	279.164305338	ESTRADA
1618	9172834.663836392	370138.620264158	278.949359670	ESTRADA

1619	9172835.643444780	370136.384896521	278.896507269	ESTRADA
1620	9172836.460876910	370134.353287959	279.047818128	ESTRADA
1621	9172851.365548212	370137.391194143	278.804639665	ESTRADA
1622	9172851.157346474	370139.913159271	278.657444857	ESTRADA
1623	9172850.863415415	370141.929273096	278.766686583	ESTRADA
1624	9172867.313158579	370142.692366454	278.520740262	ESTRADA
1625	9172867.379992209	370140.491056483	278.495513291	ESTRADA
1626	9172867.576343438	370138.262677400	278.661394716	ESTRADA
1627	9172883.490566891	370135.936767362	278.582895672	ESTRADA
1628	9172883.637786668	370138.305558702	278.338024965	ESTRADA
1629	9172883.836107377	370140.705894503	278.340393205	ESTRADA
1630	9172900.676652242	370138.135750542	278.116526838	ESTRADA
1631	9172900.592883369	370135.540301972	278.040661496	ESTRADA
1632	9172900.354534598	370133.113755587	278.253766719	ESTRADA
1633	9172916.226948967	370130.424052501	278.109402066	ESTRADA
1634	9172916.242279569	370133.163884182	277.883158180	ESTRADA
1635	9172916.260479922	370136.419063197	278.000748353	ESTRADA
1636	9172931.175145172	370134.547212361	277.680551723	ESTRADA
1637	9172930.868417431	370131.548656122	277.643912645	ESTRADA
1638	9172931.395540914	370129.018108048	277.879052851	ESTRADA
1639	9172931.449070545	370128.576984788	277.812780631	ESTRADA
1640	9172943.097706135	370126.808254765	277.693607455	ESTRADA
1641	9172943.186196076	370129.624885948	277.566209108	ESTRADA
1642	9172943.081538050	370133.520651877	277.527166336	ESTRADA
1643	9172953.685388790	370135.303250090	277.465510404	ESTRADA
1644	9172955.021292120	370132.309462550	277.395138695	ESTRADA
1645	9172955.999967126	370129.608975524	277.485330178	ESTRADA
1646	9172956.390788123	370128.925273757	277.473282204	ESTRADA
1647	9172969.069078740	370135.673330389	277.106460151	ESTRADA
1648	9172967.988626236	370138.105899408	277.028641329	ESTRADA
1649	9172966.123954639	370141.289494184	277.147059145	ESTRADA
1650	9172980.914994434	370150.775078367	277.048686994	ESTRADA
1651	9172982.556042466	370148.261484801	276.823468674	ESTRADA
1652	9172984.549799852	370145.464885698	276.908137553	ESTRADA
1653	9172999.823815312	370153.529818222	276.703719592	ESTRADA
1654	9172998.603326142	370156.516900449	276.656296943	ESTRADA
1655	9172997.195507491	370159.976547920	277.047430971	ESTRADA
1656	9173011.749359557	370170.963769783	276.631090629	ESTRADA
1657	9173013.575072233	370167.918029780	276.804729985	ESTRADA
1658	9173015.434149249	370163.242632274	276.728221409	ESTRADA
1659	9173016.575050663	370161.497847459	276.490046683	ESTRADA
1660	9173026.324854564	370164.314518452	277.213028901	ESTRADA
1661	9173024.684887124	370168.689195000	277.269042749	ESTRADA
1662	9173023.501763122	370171.878149475	277.216301144	ESTRADA
1663	9173020.840234632	370179.163207352	277.083924015	ESTRADA

1664	9172926.596228652	370268.579019936	274.743496413	BURACO
1665	9172930.246820312	370270.353800021	274.622445767	BURACO
1666	9172933.377776930	370273.137686369	274.738268289	BURACO
1667	9172932.895819118	370277.340995462	274.461437617	BURACO
1668	9172931.677994341	370281.177066258	274.528271946	BURACO
1669	9172931.386878546	370285.310707057	274.579725273	BURACO
1670	9172931.169220222	370289.450524623	274.565104215	BURACO
1671	9172928.568410108	370292.655239418	274.471661840	BURACO
1672	9172927.017578350	370296.805078383	274.371987759	BURACO
1673	9172925.827238979	370300.883251838	274.184588864	BURACO
1674	9172925.054074487	370304.817985115	274.263580858	BURACO
1675	9172923.395995913	370308.497990871	274.081502853	BURACO
1676	9172922.563181225	370312.845725534	274.149712330	BURACO
1677	9172920.229085051	370316.631973577	274.089321372	BURACO
1678	9172919.328718433	370320.858224989	274.026064363	BURACO
1679	9172918.599691024	370324.924622089	273.906335142	BURACO
1680	9172917.541580601	370328.791138301	273.777218012	BURACO
1681	9172917.155020354	370333.097199432	273.501518104	BURACO
1682	9172914.794789294	370336.564372508	273.377857332	BURACO
1683	9172914.271866297	370340.722842249	273.201722466	BURACO
1684	9172913.725449294	370344.883059774	273.281126908	BURACO
1685	9172913.534732947	370348.881419868	273.294784637	BURACO
1686	9172912.620614026	370352.969212601	273.158474941	BURACO
1687	9172912.425958466	370357.097191275	273.068072198	BURACO
1688	9172911.209774911	370360.918960081	272.845825773	BURACO
1689	9172910.035622129	370365.260836499	272.895051590	BURACO
1690	9172908.758467814	370369.508060692	272.632977158	BURACO
1691	9172907.825377306	370373.741926278	272.525274449	BURACO
1692	9172906.761470126	370378.032948977	272.725625650	BURACO
1693	9172905.254347215	370382.502688996	272.334471713	BURACO
1694	9172903.909347603	370386.291916730	272.378662317	BURACO
1695	9172902.816331446	370390.462683586	272.189041384	BURACO
1696	9172901.429308951	370394.380373392	272.245930686	BURACO
1697	9172899.893244343	370398.483915344	272.196820662	BURACO
1698	9172898.418283466	370402.550866812	271.958478387	BURACO
1699	9172896.302467411	370406.175041593	272.016813381	BURACO
1700	9172893.802930715	370409.433275383	271.801312512	BURACO
1701	9172889.353076736	370409.378755379	271.815775578	BURACO
1702	9172890.063970596	370405.391923320	271.124513989	BURACO
1703	9172889.838792875	370401.262225173	270.589050834	BURACO
1704	9172894.013693454	370400.903768883	270.517873871	BURACO
1705	9172895.494113147	370397.109476922	270.636489767	BURACO
1706	9172896.341074510	370393.008489741	270.062565569	BURACO
1707	9172896.553621505	370388.978003682	270.446674957	BURACO
1708	9172895.697352801	370384.912984248	269.973541630	BURACO

1709	9172899.298907826	370383.048478289	269.901167553	BURACO
1710	9172899.882571394	370379.053849321	269.801555880	BURACO
1711	9172900.870853197	370375.062339884	269.790343597	BURACO
1712	9172900.352010531	370371.072619741	269.821520169	BURACO
1713	9172900.773543177	370367.076792608	269.769162441	BURACO
1714	9172901.720888885	370362.780650341	269.729938836	BURACO
1715	9172902.959985731	370358.947830033	269.909583587	BURACO
1716	9172904.317310160	370355.157049266	270.044839891	BURACO
1717	9172904.845518658	370350.696520539	269.955154049	BURACO
1718	9172905.426613534	370346.420327404	270.116133297	BURACO
1719	9172907.225803668	370342.782490730	270.285836050	BURACO
1720	9172907.143662768	370338.745749009	270.083013437	BURACO
1721	9172907.663999464	370334.723465426	269.907107957	BURACO
1722	9172907.401378488	370330.712853525	270.029899646	BURACO
1723	9172909.108350344	370326.994085360	270.047544805	BURACO
1724	9172910.924964260	370323.247870239	270.066071936	BURACO
1725	9172912.548673846	370319.451297866	270.229332364	BURACO
1726	9172913.503159372	370315.343183772	270.560069557	BURACO
1727	9172914.631967040	370311.477381631	270.339173252	BURACO
1728	9172915.908727059	370307.504256104	270.768262623	BURACO
1729	9172918.705914725	370304.609375146	271.488798041	BURACO
1730	9172919.926730253	370300.733434985	271.304239286	BURACO
1731	9172920.059899818	370296.729920171	271.023909509	BURACO
1732	9172921.755344054	370292.965376241	271.528769900	BURACO
1733	9172924.585425777	370290.099547637	271.492827375	BURACO
1734	9172923.539699387	370286.177207030	271.607642511	BURACO
1735	9172919.854836425	370287.760984504	271.544143938	BURACO
1736	9172915.964655446	370289.132853842	271.584752388	BURACO
1737	9172913.509151384	370292.502495966	271.196290073	BURACO
1738	9172910.669065654	370295.762516533	271.475532616	BURACO
1739	9172909.214567253	370299.547401310	271.148851143	BURACO
1740	9172907.345112663	370303.143346816	271.087704823	BURACO
1741	9172905.125596488	370306.506437000	271.207961617	BURACO
1742	9172905.722861288	370310.713587846	270.525905338	BURACO
1743	9172903.105228599	370313.943221354	270.822565351	BURACO
1744	9172902.636964666	370318.067108254	270.396296885	BURACO
1745	9172901.451855836	370321.918333917	270.429953288	BURACO
1746	9172900.219305851	370325.826777275	270.331482716	BURACO
1747	9172898.591518339	370329.655967069	270.190035000	BURACO
1748	9172897.104656173	370333.397248772	270.154258540	BURACO
1749	9172895.443233699	370337.039437595	270.174979236	BURACO
1750	9172893.458172072	370340.561221746	270.162667870	BURACO
1751	9172891.779636342	370344.217291769	270.214228565	BURACO
1752	9172890.560242303	370348.041405318	270.273550161	BURACO
1753	9172889.675717492	370351.954307111	270.104163502	BURACO

1754	9172888.152845068	370355.773515590	270.324195646	BURACO
1755	9172887.315451270	370359.829535703	270.180462774	BURACO
1756	9172887.293921745	370364.103660701	270.222295759	BURACO
1757	9172889.186523497	370367.825698173	270.003435569	BURACO
1758	9172886.044977110	370370.607834059	270.635452238	BURACO
1759	9172883.930301903	370374.479063578	270.432535606	BURACO
1760	9172886.350757159	370377.789987309	270.047856416	BURACO
1761	9172883.483634442	370380.583916564	270.697523038	BURACO
1762	9172881.510635993	370384.083567914	270.348335998	BURACO
1763	9172881.977055615	370388.219438784	270.321200265	BURACO
1764	9172882.950153651	370392.182428501	270.260925300	BURACO
1765	9172882.863831841	370396.531169947	270.495904879	BURACO
1766	9172880.304959530	370399.760101699	271.381200750	BURACO
1767	9172879.285661843	370403.854368636	272.250473263	BURACO
1768	9172876.658033021	370400.466065331	272.205190204	BURACO
1769	9172874.834548267	370396.773984387	272.561842173	BURACO
1770	9172874.000369955	370392.579839690	272.660829476	BURACO
1771	9172873.881067777	370388.472676354	272.700212716	BURACO
1772	9172875.270846874	370384.396585224	272.835956227	BURACO
1773	9172875.139287602	370380.358889168	272.914484730	BURACO
1774	9172876.335359046	370376.220032121	272.750681973	BURACO
1775	9172877.683738910	370372.136010619	272.882529303	BURACO
1776	9172879.180774789	370368.320946940	272.717626737	BURACO
1777	9172879.879860843	370364.328539863	272.982016550	BURACO
1778	9172880.502076851	370360.323794341	272.982709654	BURACO
1779	9172881.346811824	370356.106882610	273.010303064	BURACO
1780	9172882.338057008	370352.191754721	273.158023125	BURACO
1781	9172883.337811295	370347.969022521	273.209469968	BURACO
1782	9172884.553873628	370343.811606044	273.238778900	BURACO
1783	9172885.537977876	370339.849653025	273.355087917	BURACO
1784	9172887.298570091	370336.186693087	273.398190439	BURACO
1785	9172888.592333438	370332.376898424	273.456314451	BURACO
1786	9172891.027825717	370328.760639480	273.507493900	BURACO
1787	9172892.597264281	370325.006590518	273.692974139	BURACO
1788	9172893.996429417	370321.140737176	273.841552564	BURACO
1789	9172895.130381672	370317.048267333	273.983020516	BURACO
1790	9172895.003686098	370313.043321824	274.071465564	BURACO
1791	9172897.346641047	370309.683021982	274.228619378	BURACO
1792	9172898.345417444	370305.671141283	274.362304554	BURACO
1793	9172899.528681759	370301.768308330	274.417202627	BURACO
1794	9172900.866184898	370297.662754066	274.454672130	BURACO
1795	9172903.185766527	370293.958416856	274.636757690	BURACO
1796	9172905.025180429	370290.125747620	274.611373976	BURACO
1797	9172907.143647313	370286.425156430	274.766802527	BURACO
1798	9172910.208674191	370283.640268613	274.682111460	BURACO

1799	9172912.944192799	370280.314226508	274.785301390	BURACO
1800	9172915.925411815	370277.467492665	274.916229690	BURACO
1801	9172918.826337637	370274.688219456	274.796285675	BURACO
1802	9172920.796551488	370271.197877062	274.820114981	BURACO
1803	9172923.985510241	370268.498075710	274.939389143	BURACO
1804	9172925.662934233	370267.957003728	274.822845496	BURACO
1805	9173558.290003153	367692.610000193	295.410000000	BASE-AUX-2
1806	9173802.854850395	367834.680517546	292.836404803	TN
1807	9173798.202926982	367832.811561598	292.959995382	TN
1808	9173798.202756997	367832.813589582	292.964378114	TN
1809	9173788.230111880	367829.151781509	293.454664462	TN
1810	9173778.813452274	367825.754813943	293.502922703	TN
1811	9173768.977745887	367822.949585394	293.787894712	TN
1812	9173759.600676304	367818.281087751	294.086124356	TN
1813	9173750.094163630	367814.526046193	294.332837207	TN
1814	9173740.666519888	367810.450408661	294.625749446	TN
1815	9173730.844431710	367807.514626898	294.807342370	TN
1816	9173720.556003032	367804.919359777	295.112590501	TN
1817	9173710.342023652	367802.244207378	295.320505348	TN
1818	9173700.584783593	367798.677443342	295.608192940	TN
1819	9173691.261638422	367794.607122574	295.732897739	TN
1820	9173682.199504871	367789.789337400	295.981565414	TN
1821	9173672.559763320	367786.243811705	296.174221143	TN
1822	9173662.951789904	367783.077795621	296.281119913	TN
1823	9173653.049473064	367779.124963379	296.461811748	TN
1824	9173643.580703303	367775.493981599	296.600213865	TN
1825	9173633.641331950	367772.578071837	296.703632933	TN
1826	9173623.920919657	367770.144969617	296.725867534	TN
1827	9173614.185199179	367766.875664241	296.713357986	TN
1828	9173604.579861151	367763.081258561	296.755361282	TN
1829	9173595.196134076	367759.344308938	296.641404674	TN
1830	9173585.773947863	367755.818956010	296.535923138	TN
1831	9173575.990198856	367751.902703559	296.463447788	TN
1832	9173566.555401914	367748.246473316	296.355272346	TN
1833	9173556.527040213	367745.012814043	296.248623497	TN
1834	9173546.835639879	367742.064285030	296.141593805	TN
1835	9173537.132838957	367738.206402294	296.009053467	TN
1836	9173527.648060281	367734.183750444	295.907364528	TN
1837	9173518.139339346	367730.438744940	295.746675969	TN
1838	9173509.493679103	367735.925263082	295.681077159	TN
1839	9173504.656500973	367745.040485148	295.959477324	TN
1840	9173510.756646365	367753.183402222	296.159806669	TN
1841	9173520.747408465	367755.484127687	296.268461432	TN
1842	9173530.943394832	367757.995207971	296.302913623	TN
1843	9173540.660263293	367760.361060279	296.399719811	TN

1844	9173550.079709312	367763.877775558	296.537395678	TN
1845	9173559.656021932	367768.290587876	296.756379321	TN
1846	9173569.161160728	367771.872959484	296.745543674	TN
1847	9173573.696805134	367773.249634668	296.750125719	TN
1848	9173584.787071217	367776.384021901	296.865522757	TN
1849	9173594.541735143	367779.182355756	296.892266765	TN
1850	9173610.778169941	367783.307284752	296.857696779	TN
1851	9173620.641581697	367785.353905412	296.789299016	TN
1852	9173629.846639644	367789.573401592	296.686346129	TN
1853	9173638.042545607	367796.397453000	296.543016597	TN
1854	9173647.701850770	367799.780876077	296.375174056	TN
1855	9173657.736382242	367802.472782904	296.164231074	TN
1856	9173667.063849960	367806.829994219	295.987140456	TN
1857	9173676.755192746	367810.964153714	295.791459611	TN
1858	9173686.570888929	367814.030595112	295.586672953	TN
1859	9173696.195684794	367816.773616380	295.361495309	TN
1860	9173705.661679151	367820.493243567	295.129915523	TN
1861	9173715.001732526	367825.031765379	294.816688365	TN
1862	9173724.909231139	367829.042529687	294.484730824	TN
1863	9173734.929550698	367831.215074513	294.316000616	TN
1864	9173744.649734929	367834.146866049	293.963939802	TN
1865	9173754.060540797	367837.733230306	293.697110150	TN
1866	9173768.219667517	367843.505785890	293.295247210	TN
1867	9173779.176024905	367847.900727867	292.870908589	TN
1868	9173790.294532223	367852.551645833	292.546175366	TN
1869	9173796.502585353	367853.613374331	292.363343052	TN
1870	9173789.011624735	367873.045383083	291.975253748	TN
1871	9173782.967797928	367865.020313941	292.265126529	TN
1872	9173772.970677229	367865.519142593	292.531203811	TN
1873	9173763.275793167	367862.737191240	292.761072430	TN
1874	9173753.487000130	367859.864533130	293.069450201	TN
1875	9173744.361598620	367855.536094470	293.330214063	TN
1876	9173734.944379360	367852.158688054	293.674266443	TN
1877	9173725.225709550	367849.186322024	293.996821496	TN
1878	9173716.392793290	367844.396959314	294.294878965	TN
1879	9173709.205929158	367842.594885474	294.535950012	TN
1880	9173709.151697703	367842.552649425	294.538396473	TN
1881	9173700.200686263	367837.929566956	294.877745251	TN
1882	9173690.606279904	367834.880342688	295.242215979	TN
1883	9173680.565318476	367832.980591171	295.308298633	TN
1884	9173671.413081691	367828.893541078	295.533697640	TN
1885	9173661.838148857	367825.232645344	295.736650094	TN
1886	9173651.699621141	367823.296850494	295.978566999	TN
1887	9173642.577651568	367819.056388532	296.170001170	TN
1888	9173633.128376510	367815.048971139	296.286249691	TN

1889	9173623.798882939	367811.180162311	296.474432288	TN
1890	9173613.926899588	367807.944051046	296.666790092	TN
1891	9173603.923328575	367804.716424000	296.741431104	TN
1892	9173594.022715785	367801.193449312	296.842223846	TN
1893	9173584.517360745	367797.741683806	296.958594148	TN
1894	9173575.203252962	367794.064410777	296.936857121	TN
1895	9173565.577633457	367790.159329055	296.883804879	TN
1896	9173555.942779489	367787.252340564	296.894284170	TN
1897	9173546.397042655	367783.760102835	296.759076975	TN
1898	9173536.952859063	367780.050305023	296.651149367	TN
1899	9173527.486368386	367776.133902944	296.540700489	TN
1900	9173517.925205858	367772.249986700	296.406750607	TN
1901	9173508.389345797	367769.049279686	296.311858429	TN
1902	9173498.814079939	367765.402557633	296.209720157	TN
1903	9173489.701903589	367761.145501567	296.037678066	TN
1904	9173488.441789415	367761.323247949	295.948981960	TN
1905	9173476.977343125	367779.760682281	296.321982004	TN
1906	9173495.741216708	367786.625779534	296.550894122	TN
1907	9173514.599057438	367793.503765040	296.679582413	TN
1908	9173533.317250857	367800.324413868	296.847120846	TN
1909	9173552.159095682	367807.156189689	296.941843986	TN
1910	9173570.881740760	367813.921430038	296.973587228	TN
1911	9173589.726914855	367820.795533593	296.860344369	TN
1912	9173608.510232398	367827.670444321	296.601779599	TN
1913	9173627.340744484	367834.568741316	296.236548551	TN
1914	9173646.093046680	367841.381247834	295.750042515	TN
1915	9173664.833373239	367848.204614082	295.295041130	TN
1916	9173683.694479536	367855.086659140	294.777740918	TN
1917	9173702.468149157	367861.965103861	294.229681437	TN
1918	9173721.450722704	367868.816331127	293.605817083	TN
1919	9173740.077849738	367875.594821835	292.921397264	TN
1920	9173758.743688561	367882.469611743	292.258158031	TN
1921	9173777.543512926	367889.276173020	291.545132724	TN
1922	9173782.272440389	367891.009610072	291.356596414	TN
1923	9173770.706734534	367908.082344137	291.223482033	TN
1924	9173751.787780931	367901.208408788	291.959238815	TN
1925	9173733.265385024	367894.315316758	292.627559698	TN
1926	9173714.407585323	367887.600982061	293.283293915	TN
1927	9173695.576502366	367880.676300339	293.969045508	TN
1928	9173676.822682770	367873.820864682	294.615555744	TN
1929	9173657.980410462	367866.956221363	295.183757490	TN
1930	9173639.173599158	367860.173415215	295.642026306	TN
1931	9173620.494645441	367853.416777476	296.184807740	TN
1932	9173601.804844149	367846.667940467	296.533678830	TN
1933	9173582.857335795	367839.689203448	296.791583637	TN

1934	9173564.271513524	367832.690092225	296.986249895	TN
1935	9173545.075552372	367825.947126016	296.988978974	TN
1936	9173526.585453356	367819.136422322	296.931680566	TN
1937	9173507.763040258	367812.279355802	296.816210168	TN
1938	9173488.837235723	367805.420853837	296.723845218	TN
1939	9173470.140549133	367798.529996376	296.524010003	TN
1940	9173457.902316473	367809.737460532	296.585534815	STA-0+07.655 L5.309 CUT 296.586
1941	9173457.901028574	367809.744508277	296.595764105	TN
1942	9173457.907066708	367809.737200222	296.583676398	STA-0+07.650 L5.311 CUT 296.584
1943	9173463.149298955	367817.201052647	296.737601983	TN
1944	9173482.243209232	367823.987775060	296.849759609	TN
1945	9173500.651957382	367830.691744970	297.037505220	TN
1946	9173519.493544240	367837.800521599	296.995987298	TN
1947	9173538.347792624	367844.687228504	297.027625236	TN
1948	9173557.350610809	367851.458633671	297.022953166	TN
1949	9173575.760862492	367858.387928338	296.784030308	TN
1950	9173594.990983618	367865.199736005	296.445790345	TN
1951	9173613.694351913	367871.968261278	296.020667519	TN
1952	9173632.415577173	367878.977688148	295.786616974	TN
1953	9173651.290287871	367885.818153402	295.063339307	TN
1954	9173669.856173469	367892.549498539	294.505731392	TN
1955	9173688.806897827	367899.430283115	293.748116426	TN
1956	9173707.552494846	367906.322657821	293.162841626	TN
1957	9173726.228270374	367913.185623865	292.473310910	TN
1958	9173745.039939804	367920.063128949	291.841580994	TN
1959	9173763.879303791	367926.855767498	291.014456941	TN
1960	9173768.652056105	367928.644383402	290.810139310	TN
1961	9173761.868948929	367947.391074127	290.648649757	TN
1962	9173757.229535682	367945.612246069	290.855163166	TN
1963	9173738.392691899	367938.901237881	291.639905867	TN
1964	9173719.362010567	367931.974309724	292.450452359	TN
1965	9173700.758927513	367925.178630388	293.126372370	TN
1966	9173682.044324037	367918.290287509	293.797753354	TN
1967	9173663.181019669	367911.458748790	294.432404033	TN
1968	9173644.368228795	367904.599635268	295.117924383	TN
1969	9173625.514701461	367897.719168095	295.609427667	TN
1970	9173606.759840109	367890.935644908	296.102345954	TN
1971	9173587.882193632	367884.104151155	296.491191644	TN
1972	9173569.173652470	367877.183664811	296.875863909	TN
1973	9173550.336397488	367870.411758624	297.128189514	TN
1974	9173531.511063296	367863.496946328	297.090051834	TN
1975	9173512.891997632	367856.790669656	297.169250444	TN
1976	9173494.068552677	367849.829803288	297.025690843	TN
1977	9173475.124192389	367842.921622981	296.969286137	TN
1978	9173456.362353899	367836.152453240	296.908405539	TN

1979	9173449.597998653	367854.915535464	297.085299422	TN
1980	9173468.144238705	367861.879143807	297.077108814	TN
1981	9173487.037658457	367868.576845915	297.138951312	TN
1982	9173505.923128050	367875.412632123	297.196382725	TN
1983	9173524.616151646	367882.219427563	297.108443615	TN
1984	9173543.470545024	367889.096620727	297.106016804	TN
1985	9173562.448681753	367895.978665337	296.858357363	TN
1986	9173581.231738690	367902.840145431	296.567079289	TN
1987	9173599.932182677	367909.642494351	296.107651104	TN
1988	9173618.630575020	367916.499090575	295.681244720	TN
1989	9173637.547745902	367923.451169460	295.052902057	TN
1990	9173656.246328253	367930.346802495	294.562733849	TN
1991	9173675.124410553	367936.971062742	293.866916247	TN
1992	9173694.005010756	367943.883754821	293.207060053	TN
1993	9173712.669143662	367950.770189116	292.532999678	TN
1994	9173731.452483619	367957.582722763	291.690998492	TN
1995	9173750.168703811	367964.415689165	290.940131298	TN
1996	9173754.944278540	367966.138346641	290.717163554	TN
1997	9173748.145400763	367984.875513409	290.792798525	TN
1998	9173743.253031574	367983.342556196	290.947452227	TN
1999	9173724.537261553	367976.347989856	291.759279066	TN
2000	9173705.899633339	367969.745291242	292.565279470	TN
2001	9173687.073387720	367962.823314937	293.306302849	TN
2002	9173668.310178401	367955.696037007	293.930443303	TN
2003	9173649.508408953	367949.009456277	294.658200512	TN
2004	9173630.512809083	367942.215241915	295.223811375	TN
2005	9173611.970692467	367935.381954553	295.730511520	TN
2006	9173593.094087925	367928.531054769	296.218793788	TN
2007	9173574.342699818	367921.716474509	296.702555203	TN
2008	9173555.456144759	367914.835808074	296.983405862	TN
2009	9173536.683990682	367907.970271078	297.163962010	TN
2010	9173517.881506339	367901.162637234	297.206537287	TN
2011	9173499.003539518	367894.324322116	297.243907737	TN
2012	9173480.329143524	367887.386172256	297.112028790	TN
2013	9173461.511706039	367880.617844455	297.095065228	TN
2014	9173442.626343997	367873.638972895	297.034304696	TN
2015	9173435.857792854	367892.484889206	297.003117816	TN
2016	9173454.680306826	367899.387135904	297.120391899	TN
2017	9173473.595517464	367906.239860094	297.169366780	TN
2018	9173492.228353515	367913.003639632	297.210697268	TN
2019	9173511.054757962	367919.917113319	297.241205221	TN
2020	9173529.883006850	367926.718983320	297.228635647	TN
2021	9173548.708354818	367933.574735093	297.072994527	TN
2022	9173567.493655352	367940.499419266	296.702396477	TN
2023	9173586.317647304	367947.220773197	296.285570591	TN

2024	9173604.927465554	367954.086761182	295.848242635	TN
2025	9173623.854132973	367960.987071026	295.330978972	TN
2026	9173642.502093786	367967.844198466	294.718077699	TN
2027	9173661.333595619	367974.670785488	294.133300634	TN
2028	9173680.126595676	367981.506847397	293.494118796	TN
2029	9173699.056868792	367988.315662334	292.807968205	TN
2030	9173717.818940952	367995.177144694	292.022599334	TN
2031	9173736.622325217	368002.082930590	291.267265566	TN
2032	9173741.247986432	368003.738945417	291.087762303	TN
2033	9173734.464551630	368022.587326681	291.404984428	TN
2034	9173729.764202459	368020.960989881	291.552730610	TN
2035	9173710.810361741	368013.948189640	292.351161890	TN
2036	9173692.009474823	368007.121368287	293.038764755	TN
2037	9173673.408173813	368000.402454174	293.666108460	TN
2038	9173654.450045319	367993.501647997	294.281890812	TN
2039	9173635.691927550	367986.699660542	294.944571946	TN
2040	9173616.852703109	367979.759166730	295.440960616	TN
2041	9173598.092943765	367972.990796616	295.964452017	TN
2042	9173579.310165523	367966.121755841	296.367536139	TN
2043	9173560.533933263	367959.122671588	296.795180459	TN
2044	9173541.816562776	367952.421512936	297.126989617	TN
2045	9173522.890852295	367945.605264008	297.322498788	TN
2046	9173504.148932278	367938.677317565	297.271613963	TN
2047	9173485.300374422	367931.869554984	297.287070039	TN
2048	9173466.560913565	367924.893343604	297.210420260	TN
2049	9173447.776728006	367918.148320264	297.152234370	TN
2050	9173428.990567526	367911.179133494	297.094686137	TN
2051	9173410.141613582	367904.382927174	296.983183408	TN
2052	9173373.053552371	368047.845106318	296.998387129	PS-01
2053	9173373.053555526	368047.845106508	296.998387129	PS-01
2054	9173391.852553852	367896.827736777	296.828086372	TN
2055	9173382.044021070	367893.819653898	296.759007256	TN
2056	9173372.115309883	367891.492368479	296.780115172	TN
2057	9173362.325629251	367889.124791676	296.729155680	TN
2058	9173352.437023323	367886.993840090	296.627091315	TN
2059	9173342.442184091	367883.843085633	296.543654315	TN
2060	9173332.165020188	367882.651605190	296.490425719	TN
2061	9173323.961574568	367876.742471874	296.450778506	TN
2062	9173314.080015102	367873.013600550	296.381325287	TN
2063	9173307.826016948	367871.111485584	296.344018312	TN EL
2064	9173168.286968749	367857.278090097	296.055591144	TN
2065	9173166.746135643	367867.222898907	296.167593437	TN
2066	9173164.583842343	367877.052444187	296.222447488	TN
2067	9173164.482751358	367878.691162608	296.222959893	TN EL
2068	9173164.484343080	367878.691244512	296.231886095	TN

2069	9173160.235956762	367888.033492318	296.301216223	TN
2070	9173156.944772057	367898.170528140	296.359724185	TN
2071	9173154.653047230	367908.116705928	296.419683690	TN
2072	9173150.786027821	367918.414422187	296.469006843	TN
2073	9173146.831161007	367927.681900211	296.495570470	TN
2074	9173142.917006299	367936.892162723	296.492509459	TN
2075	9173139.616828026	367947.172386240	296.515044476	TN
2076	9173136.053009763	367957.002690045	296.562549107	TN
2077	9173132.099721253	367966.454709339	296.616922670	TN
2078	9173128.353437388	367975.923402265	296.627730548	TN
2079	9173124.916922906	367985.717543610	296.669449243	TN
2080	9173121.579446366	367995.615719287	296.640864454	TN
2081	9173117.923317106	368005.199121187	296.738374803	TN
2082	9173114.502427427	368014.639826658	296.637293611	TN
2083	9173110.956399860	368024.197496186	296.609226948	TN
2084	9173107.629631655	368034.163329951	296.631143211	TN
2085	9173104.232984532	368044.530660391	296.644293127	TN
2086	9173100.332535548	368054.156758219	296.571659872	TN
2087	9173096.725917235	368064.091670074	296.570563084	TN
2088	9173093.390900763	368073.837844732	296.546605276	TN
2089	9173090.014481172	368083.515934431	296.551440261	TN
2090	9173086.760432113	368093.076128620	296.564990726	TN
2091	9173082.879345352	368102.299593182	296.520874452	TN
2092	9173078.868510110	368112.207833724	296.465798561	TN
2093	9173075.530836161	368121.937545774	296.441471838	TN
2094	9173072.372771474	368131.798224903	296.413371377	TN
2095	9173069.079657091	368141.320949972	296.319109572	TN
2096	9173065.599344561	368150.997086770	296.283039741	TN
2097	9173061.352518300	368160.809410950	296.223851242	TN
2098	9173057.828427995	368170.834246221	296.168819802	TN
2099	9173054.698770965	368180.521988683	296.103482560	TN
2100	9173051.054688465	368189.849236293	296.023151055	TN
2101	9173047.503745280	368199.620642782	295.967039406	TN
2102	9173043.554902501	368209.003308984	295.841017742	TN
2103	9173040.125544440	368219.149485338	295.757651199	TN
2104	9173036.721497025	368229.112732636	295.685735964	TN
2105	9173033.127511017	368238.662821048	295.575834329	TN
2106	9173029.518113872	368248.552343672	295.470817086	TN
2107	9173025.869581340	368258.205989954	295.386881208	TN
2108	9173022.365794195	368267.793919107	295.250413200	TN
2109	9173018.924419232	368277.952243096	295.116065411	TN
2110	9173015.496120805	368287.427602828	294.903104387	TN
2111	9173011.863437451	368296.910713875	294.718949258	TN
2112	9173008.005774936	368306.532417841	294.563743525	TN
2113	9173004.717012882	368316.298965568	294.381965584	TN

2114	9173001.631363360	368325.907135759	294.183884854	TN
2115	9173000.002684835	368329.758512789	294.066374925	TN EL
2116	9173000.000889806	368329.760168118	294.070501242	TN
2117	9172995.430195658	368340.658853827	293.802801575	TN
2118	9172991.559377031	368351.061514889	293.502342559	TN
2119	9172988.634739937	368361.323162301	293.233050768	TN
2120	9172985.173820855	368370.944914204	292.967644584	TN
2121	9172981.126629289	368380.560884670	292.705360162	TN
2122	9172977.640336601	368390.793708363	292.385484488	TN
2123	9172974.047013972	368400.498044762	292.097019227	TN
2124	9172970.550660569	368410.446171387	291.835323164	TN
2125	9172967.077896943	368419.913628470	291.559810563	TN
2126	9172963.520786144	368429.550693157	291.245068587	TN
2127	9172970.813308315	368436.511764265	291.126269206	TN
2128	9172980.285352256	368440.246712853	291.120719056	TN
2129	9172982.131331822	368440.694550506	291.115315275	TN EL
2130	9172991.350899078	368411.671115724	292.013682795	TN
2131	9172994.668493725	368402.064891957	292.295042604	TN
2132	9172998.229625605	368392.478937609	292.594221691	TN
2133	9173001.471913274	368382.981086980	292.832604232	TN
2134	9173004.972686447	368372.916121566	293.178641870	TN
2135	9173009.103789074	368363.537380307	293.415654334	TN
2136	9173012.447779182	368354.009364613	293.711258910	TN
2137	9173015.665310649	368344.452204305	293.969725245	TN
2138	9173019.377819892	368334.660822241	294.182002911	TN
2139	9173022.871859299	368324.732147586	294.402080269	TN
2140	9173026.515981570	368315.011001789	294.618183061	TN
2141	9173030.335996429	368304.795836244	294.809502605	TN
2142	9173033.616156878	368295.069839039	294.971636591	TN
2143	9173036.786879309	368285.426095036	295.124465787	TN
2144	9173040.447484205	368275.960134218	295.275145118	TN
2145	9173044.183539214	368266.418007856	295.406548685	TN
2146	9173047.767653534	368256.675606144	295.486668244	TN
2147	9173050.922100851	368246.585022175	295.681007540	TN
2148	9173054.579316851	368236.608721806	295.726637250	TN
2149	9173058.201912928	368226.848839094	295.794597604	TN
2150	9173061.842762590	368216.863315018	295.856547609	TN
2151	9173066.032852998	368207.518965242	295.930257598	TN
2152	9173069.434988489	368197.730484740	296.035473162	TN
2153	9173072.858046802	368187.567126164	296.074672420	TN
2154	9173076.585961767	368177.572633847	296.136544369	TN
2155	9173080.293933824	368167.081346378	296.226983009	TN
2156	9173084.036501560	368157.045308079	296.286931417	TN
2157	9173087.680132743	368146.937766545	296.371551121	TN
2158	9173091.070203628	368137.139178441	296.441792456	TN

2159	9173094.876207162	368127.126203517	296.475554943	TN
2160	9173098.643509708	368117.093893028	296.547059293	TN
2161	9173102.178280037	368107.215400758	296.549237197	TN
2162	9173105.719144264	368097.309223908	296.577194423	TN
2163	9173109.186400127	368087.810853528	296.618792279	TN
2164	9173112.590939278	368077.932807615	296.616596605	TN
2165	9173116.157054303	368068.543689200	296.632304687	TN
2166	9173119.689560071	368058.817982133	296.679068784	TN
2167	9173123.425589353	368048.576344391	296.679020388	TN
2168	9173127.113777330	368038.889869244	296.674556246	TN
2169	9173130.883432215	368029.166118839	296.665137109	TN
2170	9173134.251952566	368019.406029260	296.701493380	TN
2171	9173137.878788056	368009.299527569	296.698827240	TN
2172	9173141.272091050	367999.462108584	296.693843127	TN
2173	9173144.922989091	367989.443278549	296.712786294	TN
2174	9173148.549250154	367979.654501946	296.654647440	TN
2175	9173152.168695411	367969.587812569	296.734688528	TN
2176	9173155.905362412	367959.776830046	296.609910318	TN
2177	9173159.398797307	367950.346446731	296.569161553	TN
2178	9173162.805012150	367940.829351630	296.569268815	TN
2179	9173165.845037127	367931.198917432	296.554721507	TN
2180	9173169.143166598	367921.546231652	296.497027198	TN
2181	9173173.426671093	367911.802153945	296.446956352	TN
2182	9173176.727882471	367901.609570155	296.428220587	TN
2183	9173179.762908550	367892.051965052	296.367171346	TN
2184	9173183.416985804	367882.273734997	296.288480998	TN
2185	9173187.236588514	367872.594041221	296.239700018	TN
2186	9173190.861573782	367862.847167731	296.127487365	TN
2187	9173192.192953033	367859.182617152	296.113714443	TN EL
2188	9173208.402861871	367873.602886669	296.263872949	TN
2189	9173204.665158330	367883.476377927	296.261966762	TN
2190	9173201.526123529	367892.978869479	296.398492091	TN
2191	9173197.885052875	367902.464796847	296.446934629	TN
2192	9173194.078169560	367911.935945917	296.451717142	TN
2193	9173191.237617791	367921.830164047	296.514211745	TN
2194	9173187.282342915	367931.340838907	296.567419349	TN
2195	9173183.174876247	367940.477505614	296.578919163	TN
2196	9173179.643463725	367950.305695619	296.605655010	TN
2197	9173176.842799492	367960.030156023	296.662976059	TN
2198	9173173.100440400	367969.630694718	296.677254078	TN
2199	9173169.926451270	367979.257089964	296.680858628	TN
2200	9173166.510994302	367988.808778740	296.717357241	TN
2201	9173162.683529245	367998.195460112	296.695778368	TN
2202	9173159.307997834	368008.165304812	296.699967012	TN
2203	9173156.097991502	368017.724989969	296.698657182	TN

2204	9173152.488543285	368027.182950681	296.709222009	TN
2205	9173148.970178751	368036.879957318	296.731843299	TN
2206	9173145.669488445	368047.050568443	296.624657504	TN
2207	9173142.190254297	368056.645836642	296.641617384	TN
2208	9173138.232988354	368066.040461736	296.614103511	TN
2209	9173134.447351424	368075.394150654	296.650596289	TN
2210	9173130.853164593	368085.155709976	296.578890921	TN
2211	9173127.842451401	368095.016642622	296.612468573	TN
2212	9173124.221651770	368105.046289343	296.568858332	TN
2213	9173120.511561992	368114.701855156	296.505287867	TN
2214	9173117.041781116	368124.365791202	296.462501989	TN
2215	9173113.948058855	368134.120056480	296.428736528	TN
2216	9173110.262249097	368143.586684764	296.395599390	TN
2217	9173105.980479958	368153.275319811	296.318440235	TN
2218	9173102.670456417	368162.780050775	296.271415442	TN
2219	9173099.588294733	368173.014485687	296.255460414	TN
2220	9173095.970527582	368183.091388038	296.192763428	TN
2221	9173092.298760330	368192.735960904	296.067071500	TN
2222	9173088.933150293	368202.263848162	296.120592575	TN
2223	9173085.409845987	368211.638816762	295.964924082	TN
2224	9173081.801202327	368221.215073963	295.890214574	TN
2225	9173078.217286751	368231.067929429	295.816192159	TN
2226	9173074.715564713	368240.941231285	295.692727798	TN
2227	9173071.385457629	368250.631917901	295.627498336	TN
2228	9173067.806361260	368260.664963947	295.543311220	TN
2229	9173063.980116751	368270.639625074	295.377556061	TN
2230	9173060.474161003	368280.097996755	295.276666668	TN
2231	9173056.959207702	368289.939878695	295.158509727	TN
2232	9173053.406852461	368299.505565338	294.991928796	TN
2233	9173050.058931066	368309.086550211	294.825268457	TN
2234	9173046.617994480	368318.490120688	294.695711767	TN
2235	9173043.247865651	368328.122561929	294.484713223	TN
2236	9173039.743185088	368337.978119733	294.298818092	TN
2237	9173036.187672086	368347.720853661	294.048524267	TN
2238	9173032.442452136	368357.017291977	293.775442093	TN
2239	9173028.975620791	368366.603767766	293.545130573	TN
2240	9173025.725636136	368376.080907337	293.251169170	TN
2241	9173023.886189882	368381.197687331	293.088427933	TN EL
2242	9173042.641143596	368387.842931627	293.023299247	TN
2243	9173046.015724476	368378.273022241	293.326955224	TN
2244	9173049.488794623	368368.854315874	293.638743806	TN
2245	9173052.456265058	368359.273130678	293.896227998	TN
2246	9173055.769936409	368349.742461619	294.081705755	TN
2247	9173059.873637967	368340.347712765	294.319626671	TN
2248	9173063.229354795	368330.598098813	294.570308521	TN

2249	9173066.619438093	368320.994823320	294.727243988	TN
2250	9173070.045388157	368311.205963217	294.884015533	TN
2251	9173073.913490852	368301.730950105	295.053391538	TN
2252	9173077.095987963	368292.142946104	295.224391033	TN
2253	9173080.880438924	368282.580405223	295.320612693	TN
2254	9173084.683116164	368273.020239824	295.458458167	TN
2255	9173088.018996222	368263.229447089	295.530481444	TN
2256	9173091.414458871	368253.295257427	295.616469089	TN
2257	9173095.433816414	368244.011526425	295.759126432	TN
2258	9173099.144027177	368234.666623532	295.813179559	TN
2259	9173101.948017314	368224.933524039	295.881890055	TN
2260	9173105.281054143	368214.872428535	295.998137324	TN
2261	9173109.039674103	368205.339858449	296.049942038	TN
2262	9173113.003128719	368196.076865692	296.062445725	TN
2263	9173116.150116850	368186.475701866	296.195910675	TN
2264	9173119.407487281	368176.647110348	296.283696532	TN
2265	9173123.242978333	368167.139765857	296.260434442	TN
2266	9173127.138213305	368157.321843868	296.322115186	TN
2267	9173130.267826594	368147.197665437	296.355007030	TN
2268	9173133.543116432	368137.227694550	296.419728432	TN
2269	9173137.177635256	368127.287800155	296.469101982	TN
2270	9173140.536691709	368117.834981761	296.518630618	TN
2271	9173144.526062161	368108.633268381	296.491245035	TN
2272	9173147.522422869	368098.918695681	296.541477056	TN
2273	9173150.789139785	368089.356005585	296.577928938	TN
2274	9173154.364394246	368079.506003745	296.616452114	TN
2275	9173158.436061844	368069.525788254	296.657799477	TN
2276	9173161.606389511	368059.977296707	296.678134310	TN
2277	9173165.236455478	368050.344408118	296.665314171	TN
2278	9173168.901763413	368040.314996130	296.684883981	TN
2279	9173172.316205854	368030.218394535	296.709416001	TN
2280	9173175.725610768	368020.586776283	296.694739362	TN
2281	9173179.909460580	368010.843783915	296.711345322	TN
2282	9173183.620924830	368001.358876078	296.665429995	TN
2283	9173186.853922492	367991.740088245	296.686721129	TN
2284	9173190.545581823	367982.309341511	296.737543368	TN
2285	9173194.146583457	367972.606625863	296.669684408	TN
2286	9173197.170521684	367962.387854478	296.667044141	TN
2287	9173200.809888488	367952.672728123	296.612215756	TN
2288	9173204.690670598	367943.386158368	296.594991192	TN
2289	9173208.138339998	367933.765158013	296.545969332	TN
2290	9173211.522372928	367923.527835363	296.534768260	TN
2291	9173214.840995088	367913.387704789	296.472972772	TN
2292	9173219.402461465	367904.401860979	296.455721464	TN
2293	9173222.015490850	367893.988570739	296.422110320	TN

2294	9173225.017379703	367883.954364878	296.305649420	TN
2295	9173229.308795884	367874.426344406	296.260193478	TN
2296	9173232.894631187	367864.727078818	296.192924950	TN
2297	9173233.948461572	367861.628893566	296.143204331	TN EL
2298	9173251.364264499	367867.733103134	296.251075783	TN
2299	9173249.461910369	367877.721621748	296.298410638	TN
2300	9173246.093000842	367887.595115842	296.345035273	TN
2301	9173242.268438254	367897.553821034	296.406373065	TN
2302	9173238.601480657	367906.932462300	296.501404846	TN
2303	9173234.793179853	367916.630540012	296.550819654	TN
2304	9173231.349586740	367926.600495479	296.596140957	TN
2305	9173227.815237386	367936.537517969	296.600849682	TN
2306	9173224.618326321	367946.662660512	296.617981336	TN
2307	9173220.428603690	367956.105166950	296.651083893	TN
2308	9173217.059523527	367965.945764888	296.678927417	TN
2309	9173214.047205022	367975.948223559	296.760930751	TN
2310	9173210.276214361	367985.523264986	296.739332956	TN
2311	9173206.763465159	367995.217196862	296.734763170	TN
2312	9173203.180818571	368005.213455893	296.722178830	TN
2313	9173199.505088499	368015.003602453	296.755272033	TN
2314	9173195.915420231	368024.777805901	296.781665134	TN
2315	9173192.344861435	368034.537353455	296.756995881	TN
2316	9173188.423770346	368044.344657208	296.699413957	TN
2317	9173185.096646944	368053.842265812	296.723102868	TN
2318	9173181.630581530	368063.745882557	296.711011918	TN
2319	9173177.807900395	368073.232506568	296.702147020	TN
2320	9173174.840395931	368082.784956229	296.658291363	TN
2321	9173171.457565306	368092.528296130	296.614203022	TN
2322	9173167.895946708	368101.966029236	296.597167390	TN
2323	9173164.493022623	368111.546828655	296.555453679	TN
2324	9173160.915018823	368121.195679358	296.522784905	TN
2325	9173157.668366514	368130.664753823	296.505047334	TN
2326	9173153.468760654	368140.419496585	296.460277773	TN
2327	9173149.834075455	368149.857232348	296.422853547	TN
2328	9173146.585316863	368159.656135321	296.377922252	TN
2329	9173143.318310628	368169.139316312	296.332811108	TN
2330	9173139.693205824	368179.249459255	296.250500806	TN
2331	9173134.263604259	368193.474603975	296.141137028	TN
2332	9173130.328214172	368203.575351911	296.082623518	TN
2333	9173127.266158322	368213.200614042	296.060226768	TN
2334	9173124.398626527	368222.797929953	296.031399726	TN
2335	9173116.755173413	368241.244514600	295.820106222	TN
2336	9173112.062992798	368250.163464702	295.753996323	TN
2337	9173106.515053727	368258.575829931	295.668910422	TN
2338	9173101.827854360	368267.428051225	295.556205426	TN

2339	9173103.744850140	368288.747896312	295.358259518	TN
2340	9173102.167312404	368299.064833967	295.282253866	TN
2341	9173097.587426139	368307.975175828	295.161871496	TN
2342	9173090.648152204	368322.223827013	294.862479363	TN
2343	9173086.118587667	368331.598158645	294.729666549	TN
2344	9173080.480121544	368341.637928153	294.461953205	TN
2345	9173076.501800893	368350.889866859	294.237711030	TN
2346	9173073.109293530	368360.743861063	293.957453680	TN
2347	9173067.389674749	368378.829920372	293.480817909	TN
2348	9173063.981134215	368388.482415469	293.229418738	TN
2349	9173060.067383124	368398.249354504	292.914864808	TN
2350	9173057.906735880	368402.772071554	314.423768216	TN
2351	9173057.910574898	368402.772762021	292.839483711	TN

5 INFORMAÇÕES ADICIONAIS

O presente imóvel teve seu levantamento topográfico planialtimétrico realizado conforme especificações técnicas fornecidas pela contratante. No presente projeto estão disponíveis as coordenadas utm com suas altitudes referenciadas conforme coleta in loco.

A escala utilizada foi a de 1: 10.000, conforme a necessidade do croqui, e dentro da norma estabelecida.

As curvas de nível tem intervalo entre curvas intermediárias de 0,50 m e de 5 m entre curvas mestra.

As presentes coordenadas do levantamento se encontram no atual datum de referência sirgas 2000.

Para conclusão do trabalho na área em que se encontra a lavoura de milho, utilizamos um arquivo MDT do INPE fazendo seu tratamento e ajustamento, compatibilizando com as coordenadas obtidas no levantamento realizado "in loco" preenchendo assim toda a área do projeto. No presente ajustamento obtivemos uma margem de erro máxima na horizontal de 3mm+0,5ppm e na vertical 8mm+1,0ppm, em relação ao levantamento total, devido se tratar de uma área e com pouca cobertura vegetal, tendo sua declividade de 13 mm/m, trabalhando com a unidade de medidas (m).

Finalizando, o presente MDT obtido nos dados do INPE, apresenta erro altimétrico aceitável para a produção cartográfica utilizada no presente levantamento.

Disponível em: <http://www.dsr.inpe.br/topodata/data/geotiff/> acesso em: 12/03/2019